

BD CellQuest Pro Software User's Guide

<http://www.bdbiosciences.com/>
Part No. 341753 Rev. A
November 2000



BD Biosciences
2350 Qume Drive
San Jose, CA 95131-1807
USA
Tel (800) 448-2347
Fax (408) 954-2347
Ordering Information
Tel (800) 223-8226

Asia Pacific
Becton Dickinson and Company
Tel (65) 860-1478
Fax (65) 860-1590

Europe
Becton Dickinson European HQ
Tel (32) 53-720211
Fax (32) 53-720450

Brazil
Becton Dickinson Ind. Cirúrgicas Ltda.
Tel (55) 11 5185-9833
Fax (55) 11 5185-8644

Japan
Nippon Becton Dickinson Company, Ltd.
Tel (81) 3-5413-8251
Fax (81) 3-5413-8155

Canada
Becton Dickinson Canada, Inc.
Tel (905) 822-4820
Fax (905) 855-1243

Mexico
Becton Dickinson Mexico S.A. De C.V.
Tel (525) 237-1200
Fax (525) 237-1288

BD Biosciences • 2350 Qume Drive • San Jose, California • 95131-1807

© 2000, Becton, Dickinson and Company. All rights reserved. No part of this publication may be reproduced, transmitted, transcribed, stored in retrieval systems, or translated into any language or computer language, in any form or by any means: electronic, mechanical, magnetic, optical, chemical, manual, or otherwise, without prior written permission from BD Biosciences.

The information in this guide is subject to change without notice. BD Biosciences reserves the right to change its products and services at any time to incorporate the latest technological developments. Although this guide has been prepared with every precaution to ensure accuracy, BD Biosciences assumes no liability for any errors or omissions, nor for any damages resulting from the application or use of this information. BD Biosciences welcomes customer input on corrections and suggestions for improvement.

CellQuest Pro software © 2000, Becton, Dickinson and Company. This software is the property of Becton, Dickinson and Company. Each sale of a stored unit of this software grants the purchaser a nontransferable, nonexclusive, personal license. This software may not be duplicated, reproduced, or copied in any form or by any means whatsoever, except as otherwise permitted by law.

This program was written with MacApp®, © Apple® Computer, Inc. The MacApp software is proprietary to Apple Computer, Inc. and is licensed to BD Biosciences for distribution only for use in combination with this software.

Apple Computer, Inc. makes no warranties whatsoever, either expressed or implied, regarding this product, including warranties with respect to its merchantability or its fitness for any particular purpose.

Apple, the Apple logo, Mac, Macintosh, Power Macintosh, and QuickTime are trademarks of Apple Computer, Inc., registered in the U.S. and other countries. Finder is a trademark of Apple Computer, Inc.

Adobe and Acrobat are registered trademarks of Adobe Systems Incorporated.

CaliBRITE, CellQuest, CHRONYS, CONSORT, FACS, FACSCalibur, FACScan, FACSCComp, FACSCConvert, FACSNet, FACSort, FACStar^{PLUS}, FACStation, FACS Vantage, LYSYS, MultiSET, ProCOUNT, and SimulSET are trademarks of Becton, Dickinson and Company.

All other company and product names may be trademarks of the respective companies with which they are associated.

Guide written by Kim Gautho; edited by Joan Miller; produced by Pushpa MacFarlane.

History

Revision	Date	History
A	11/00	New software features

Contents

About This Guide	ix
Conventions	x
Technical Assistance	xi
Limitations	xi
Chapter 1: Introduction	13
Requirements	14
Hardware	14
Software	15
Compatibility	15
Data Files	15
Other Software	16
Installing CellQuest Pro	17
Installing BD Inits	19
Launching CellQuest Pro	20
Registering the Software	21
Quitting CellQuest Pro	21
Chapter 2: Becoming Familiar with CellQuest Pro Software	23
CellQuest Pro Files	24
Default File Naming	25
Experiment Document Components	26
Tool Palette	28
View Area Objects	30

Inspector	32
Changing Text Style and Color	32
Changing Object Geometry	35
Customizing Experiment Documents	36
Document Size	36
Text	37
Text Settings	40
Color Palette	42
Banners	43
Grids	45
Chapter 3: CellQuest Pro Plots	49
Creating Plots	52
Deleting Plots	55
Formatting Plots	56
Dot Plots	56
Contour Plots	58
Density Plots	60
3D Plots	62
Plot Parameters	63
Formatting Histograms	65
Creating Overlaid Histograms	66
Using Histogram Tools	70
Saving Experiment Documents	73
Saving Experiment Documents as Templates	73
Saving Data	75

Chapter 4: Optimizing Instrument Electronics	77
Performing Instrument Quality Control	78
Instrument Controls in CellQuest Pro	79
Detectors	80
Amplifiers	82
Threshold	83
Compensation	84
Optimizing the Instrument for Biological Samples	85
Starting Up the Cytometer	86
Setting Up an Acquisition Experiment Document	86
Restoring Calib Settings to the Cytometer	88
Adjusting FSC, SSC, and FSC Threshold	90
Gating on the Population of Interest	91
Adjusting the Fluorescence Detectors	93
Adjusting Fluorescence Compensation	96
Instrument Settings	99
Saving Instrument Settings	100
Restoring Instrument Settings	100
Printing Instrument Settings	101
Checking Cytometer Status	101
Sorting	105
Using the FACSCalibur or the FACSsort	105
Using the FACS Advantage SE	106
Chapter 5: Acquiring Data	111
Using the Acquisition View of the Browser	112
Getting Ready to Acquire	115
Defining Global Acquisition & Storage Settings	115
Defining File Name and Storage Location	122
Defining Parameter Labels	124

Setting Up an Acquisition Tube List	125
Editing Tubes Using the Inspector	126
Creating Plots and Associating With Tubes	127
Defining Tube-Specific Settings	128
Using Counters	130
Displaying Live Statistics	132
Acquiring Data	133
Monitoring Acquisition in the Browser	135
Pausing Acquisition	136
Ending Acquisition	136
Optional Acquisition Features	137
Using the Reagent List	137
Creating Panels	138
Defining Custom Keywords	141
Chapter 6: Regions and Gates	143
Creating Regions	144
Histogram Regions	144
Rectangular, Elliptical, and Polygonal Regions	145
Snap-To Regions	148
Editing Regions	150
Rotating Regions	151
Deleting or Hiding Regions	152
Using the Region List	154
Copying Regions	155
Defining Gates	157
Using Combined Regions in Gate Definitions	157
Using the Gate List	159

Using Multicolor Gates for Dot Plots	160
Setting Up a Gate List for Multicolor Gating	162
Highlighting Dots	162
Chapter 7: Statistics	165
Calculating Data	166
Automatic vs Manual Calculation	167
Selecting Log Data Units	168
Calculating Percent Gated and Percent Total Events	169
Calculating Means	170
Using Histogram Markers	171
Creating Histogram Markers	171
Displaying a Marker List	172
Copying Markers	174
Converting Markers to Regions	174
Displaying Histogram Statistics	175
Generating Overlaid Histogram Statistics	176
Calculating Percentages From Overlaid Histograms	176
Calculating Kolmogorov-Smirnov (K-S) Statistics	179
Creating Quadrant Markers	181
Editing Quadrant Markers	181
Displaying Statistics	182
Editing Statistics	184
Formatting Statistics Views	190
Using the Expression Editor	191
Editing Expressions	194
Chapter 8: Analyzing Data	195
Using the Analysis Browser	196

Analyzing Data	198
Setting Up an Analysis Experiment Document	199
Displaying Statistics	202
Using the Next Data File Command	204
Analyzing Groups of Data Files	208
Using the Load Sample Feature	208
Setting Up Batch Analysis	213
Saving FCS Files	215
Exporting Statistics	216
Using Quantitative Calibration	217
Setting Up for Quantitative Calibration	218
Chapter 9: Publishing and Presenting Data	225
Exporting Plots	226
Helpful Hints for Publication-Quality Graphics	227
Saving Experiment Documents as PDFs	228
Creating a PDFWriter Shortcut	229
Glossary	231
Appendix A: Keyboard Shortcuts	233
Index	237

About This Guide

This user's guide describes the setup and operation of BD CellQuest™ Pro software. This guide is intended for laboratory personnel and flow cytometry operators experienced in flow cytometry instrument operation. For information on using the FACST™ Loader or other instrument components, refer to the appropriate user's guide.

The *CellQuest Pro Software User's Guide* assumes you have a working knowledge of basic Macintosh® operation. If you are not familiar with the Macintosh computer, refer to the appropriate user's guide provided by Apple Computer, Inc.

Before using CellQuest Pro software, review the ReadMe file that was copied to your hard disk during software installation. The file contains late-breaking information that is not printed in this user's guide.

First-time users of CellQuest Pro software should read [Chapter 1](#) to learn about basic software functions and compatibility, [Chapters 2 and 3](#) to learn about CellQuest Pro components, and [Chapters 6 and 7](#) to learn about analysis tools like regions, gates, and statistics. You will find instructions for routine acquisition and analysis in [Chapter 4](#), [Chapter 5](#), and [Chapter 8](#). For tips on publishing and presenting data, see [Chapter 9](#). [Appendix A](#) has a useful list of keyboard shortcuts.

Conventions

The following tables list conventions used throughout this guide.

Table 1 Notice icons



Icon	Notice Type	Description
	NOTE	Describes important features or instructions.
	CAUTION	Alerts you to potential loss of data or potential damage to an application, system, or device
	WARNING	Alerts you to potential personal injury

Table 2 Text conventions

Convention	Description
<i>Italics</i>	New or unfamiliar terms are listed in <i>italics</i> on their first appearance in the text. A glossary of terms is listed at the end of this manual.
⌘	This is the Command key symbol. Keyboard shortcuts use the Command key in combination with another indicated keystroke (eg, ⌘-K means press Command and K simultaneously).

Technical Assistance

For technical questions or assistance in solving a problem:

- Read the section of the user's guide specific to the operation you are performing.
- Contact your local BD Biosciences service representative if you need additional assistance.

When you contact BD Biosciences, have the following information available:

- product name, part number, and serial number
- any error messages
- details of recent system performance

For technical assistance from within the US, call:

(800) 448-2347, prompt #1

For assistance from within Canada, call:

(800) 268-5430

Customers outside the US and Canada, contact your local BD representative or distributor.

Limitations

For in vitro diagnostic (IVD) use when used with IVD reagents. Refer to the appropriate reagent package insert for application-specific limitations.

1

Introduction

- requirements for running CellQuest Pro
- compatibility with other programs
- installation of CellQuest Pro software
- instructions for launching and quitting CellQuest Pro software

CellQuest Pro software allows you to acquire and analyze data from your flow cytometer on a Macintosh computer. Working in the CellQuest Pro Experiment document window, you can create several types of plots, including multicolor contour plots and overlaid histograms, and you can generate statistics for dot plots, histograms, density plots, 3D plots, and contour plots. The versatile graphics tool palette helps you produce presentation-quality documents. You can also save everything in an Experiment document, including plots, regions, gates, markers, statistics, calculated expressions, Browser contents, annotations, and color preferences, and then restore it all later.

Requirements

Hardware

- BD FACSCalibur™, FACScan™, FACSort™, or BD LSR flow cytometer; FACS Vantage™ family of cytometers (FACS Vantage, FACSVantage SE)
- FACStation™ computer (Power Macintosh® blue and white G3, or G4 purchased through BD Biosciences)

Other platforms might also be supported; contact your BD representative for detailed information.

⚠ CAUTION If you have a modem on your system, BD recommends turning it off while running our software.

- Universal Serial Bus™ (USB) security module

NOTE The security module is provided with the software.

- (optional) FACST™ Loader for acquisition; LoaderManager software version 3.2 or greater is required.

Software

- Mac® OS 8.6 and 9.0.4
 - file sharing and program linking turned off
 - virtual memory on

Other versions of the system software might also be supported; contact your BD representative for detailed information.

- BD Inits version 3.4 or greater (see [Installing BD Inits on page 19](#))
- Apple® QuickTime™ version 4.0 or greater
- LoaderManager software version 3.2 or greater, for cytometers equipped with the FACS Loader



BD Biosciences has tested many common INITs (eg, extensions, control panels) that do not adversely affect software performance; however, some INITs might interfere with the software. Therefore, we do not recommend installing additional INITs.

Compatibility

Data Files

CellQuest Pro reads and writes FCS 2.0 data files. See [Other Software on page 16](#).

HP files must be moved to the Macintosh using a network transfer product such as FACSNet™ Mac or CONSORT™ File Exchange; then they must be converted to FCS 2.0 format using FACSCovert™ software. Refer to the appropriate documentation for instructions.

CellQuest Pro analyzes data files produced by CONSORT 30, FACScan Research, FACStar^{PLUS}™ Research, LYSYS™ II, SimulSET™, MultiSET™, ProCOUNT™, or any other BD software except CHRONYS™.

Other Software

CellQuest	<ul style="list-style-type: none">• CellQuest Pro can open and read data files and Experiment documents created with CellQuest version 3.3 or greater; however, CellQuest Pro Experiment documents cannot be read by CellQuest.• Preferences from CellQuest version 3.3 or greater are not deleted or overwritten by CellQuest Pro. CellQuest Pro preferences will retain older version CellQuest preferences.
CloneCyt™ Plus	For single-cell sorting, CellQuest Pro, in conjunction with CloneCyt Plus software and a FACSVantage SE flow cytometer, helps identify a single cell's position on a plot when the corresponding clone number is known.
WorklistManager	CellQuest Pro Experiment documents can serve as assay templates in WorklistManager.
Adobe® Acrobat® software	With the addition of the Adobe PDFWriter, CellQuest Pro Experiment documents can be saved as Adobe PDF (portable document format) files that can be viewed on any computer using Adobe's free Acrobat Reader software.

Installing CellQuest Pro

Follow these steps to install CellQuest Pro software on your computer's hard disk.

- 1 Shut down the computer.
- 2 Attach the security module which is packaged with this user's guide.

CellQuest Pro will not launch if the security module is not attached.

- blue and white Power Macintosh G3 computer—plug the USB security module into the USB port on the keyboard.
- Power Macintosh G4 computer—plug the USB security module into the USB hub.

For help in connecting the security module to other FACStation computers, contact the BD Customer Support Center.

NOTE The security module does not need to be connected at both ends.

- 3 Restart the computer.
- 4 Insert the FACStation Basic Software CD-ROM disc into the CD-ROM drive.
- 5 Double-click the CD-ROM icon.

A window appears showing the contents of the CD-ROM disc. The FACStation Basic Software disc includes installers for several BD applications, electronic documentation, and Adobe Acrobat Reader, used to open and navigate through the electronic documentation. Review the FACStation ReadMe file for more information.

- 6 Double-click the Install CellQuest Pro icon.

- 7 Follow the instructions in the dialog box to finish installing the software.

NOTE When prompted, click the Switch Disk button as needed to select a destination disk.

The installer loads CellQuest Pro and its support files on the selected hard disk. It also removes any existing version of CellQuest Pro provided you have not renamed the application or moved it from the CellQuest Pro folder. A message appears when installation is complete.

- 8 Click Quit or Restart when you see a message reporting a successful installation.

You must restart your computer to detect the Eve Init the installer places in the Extensions Folder in the System Folder. This Init is required to run CellQuest Pro on a Power PC computer.

The CellQuest Pro installer adds its files to the BD Applications folder and the BD Files folder (Figure 1-1). The CellQuest Pro folder, located in the BD Applications folder, contains the CellQuest Pro application, a copy of the ReadMe file, and a Sample Files folder. The CellQuest Pro Files folder, located in the BD Files folder, is the default storage location for Experiment documents.

The installer also creates a CellQuest Pro alias under the Apple menu.

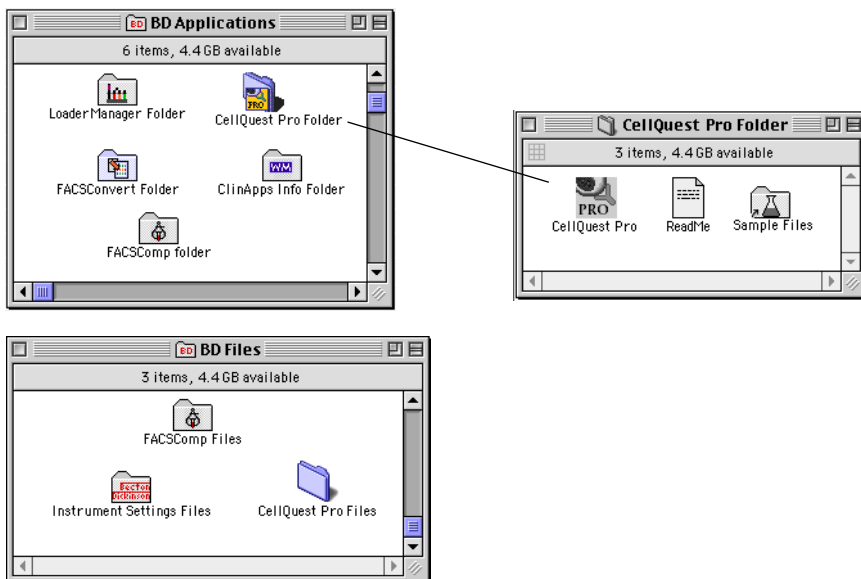

Figure 1-1 BD Applications and BD Files folder contents

Installing BD Inits

All BD applications that acquire data from a flow cytometer require BD startup files, or *BD Inits*, that extend the capabilities of the computer. These files are already installed in all BD FACStation computer systems. However, if it is necessary to reinstall or update BD Inits, follow these instructions.

- 1** Insert the FACStation Basic Software CD-ROM disc into the CD-ROM drive.
- 2** Double-click the CD-ROM icon.
- 3** Double-click the Install BD Inits icon.
- 4** Follow the instructions that appear on the screen.

- 5 Click Restart when installation is complete.

The installer automatically places the following BD Init files into the Macintosh System Folder:

- Acquisition Library (AcqLibPPC) and the BDPACDriver into the Extensions folder
- BDPAC into the Control Panels folder
- BDPACInit into the Startup items folder

Launching CellQuest Pro

Before launching the software, verify that Apple QuickTime version 4.0 or greater is installed on your system and that the security module is attached. CellQuest Pro will not start without the security module attached.

Open the CellQuest Pro application one of several ways:

- Choose CellQuest Pro from the Apple menu. CellQuest Pro opens with a new, untitled Experiment document.
- Double-click the CellQuest Pro application icon in the CellQuest Pro Folder on your hard disk. CellQuest Pro opens with a new, untitled Experiment document.
- Double-click a saved CellQuest Pro Experiment document. CellQuest Pro opens to the saved Experiment document.
- Double-click a saved CellQuest Pro FCS data file or exported statistics file. CellQuest Pro launches, but neither the file nor the statistics is opened. You must open an Experiment document to use the program.

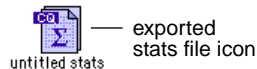
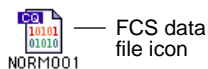
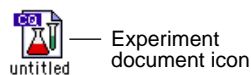
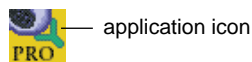
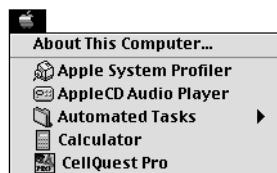

- Drag one or more CellQuest Pro Experiment documents onto the CellQuest Pro application icon. This launches CellQuest Pro and allows you to open several Experiment documents at one time.

Registering the Software

The first time you launch CellQuest Pro software, a Registration dialog box appears.

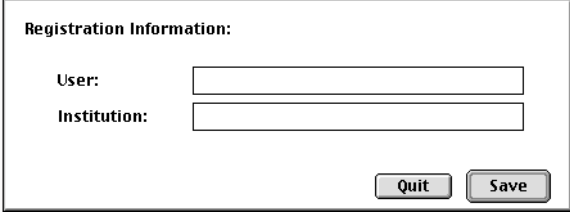

The image shows a registration dialog box with the following elements:

- Title: Registration Information:
- User: [text input field]
- Institution: [text input field]
- Buttons: Quit and Save

- 1 Enter your name and the name of your institution.
- 2 Click Save.

Quitting CellQuest Pro

Do either of the following to quit CellQuest Pro:

- Choose Quit from the File menu.
- Hold down the Command (⌘) key while you press the Q key (⌘-Q).

2

Becoming Familiar with CellQuest Pro Software

- CellQuest Pro files
- Experiment document components
- Inspector
- Experiment document customization

CellQuest Pro Files

This section describes the several types of files CellQuest Pro can create: Experiment document files, FCS data files, statistical files for export, and instrument settings files.

See [page 25](#) for a summary of default file-naming conventions and storage locations.

Experiment Document Files



A CellQuest Pro *Experiment document* is a document that can contain user-defined plots, regions, gates, markers, statistics, tube lists in the Browser, calculated expressions, text annotations, and color preferences. When saving an Experiment document, CellQuest Pro saves a reference to the data files used in the Experiment document, not the data files themselves.

See [Experiment Document Components on page 26](#) for general information about Experiment documents; see [page 73](#) for information about saving Experiment documents.

Data Files



Flow cytometric data is stored according to a standard format, the *Flow Cytometry Standard (FCS) format*, developed by the International Society for Analytical Cytology.^a After acquisition, the parameter measurements for each event and the instrument settings of the cytometer are automatically saved in an *FCS data file*.

See [Saving Data on page 75](#) for more information about data files.

- a. For a detailed description of FCS 2.0, refer to Data file standard for flow cytometry. Data File Standards Committee of the International Society for Analytical Cytology. *Cytometry*. 1990;11(3):323-332.

Statistics Files



Any combination of histogram, region, gate, and quadrant statistics can be exported as tab-delimited text to a file, with the exception of statistics from overlaid histograms and the Kolmogorov-Smirnov (K-S) two-sample test. These export files can be used to transfer data to other applications, such as spreadsheet programs or databases.

See [page 216](#) for information about exporting statistics.

Instrument Settings Files



An *instrument settings* file contains detectors/amps settings, the threshold parameter and value, compensation settings, pulse processing settings (if applicable to your cytometer), and special setup values (if applicable to your cytometer). These settings are saved automatically in the text section of FCS files; they can also be saved in a separate instrument settings file.

See [page 99](#) for information about saving and restoring instrument settings.

Default File Naming

[Table 2-1](#) summarizes the file naming conventions for the different types of CellQuest Pro files.

Table 2-1 CellQuest Pro file names

File Type	File Name
Experiment document	Untitled n (CellQuest Pro adds a number to each subsequent file)
FCS data file	Data. <i>nnn</i>

Table 2-1 CellQuest Pro file names (continued)

File Type	File Name
Export statistics	untitled stats
Instrument settings	INSTRSettings

Experiment Document Components

When you start CellQuest Pro software, an Experiment document window appears. The CellQuest Pro Experiment document is where you create plots for acquisition and analysis, show statistics, create calculated expressions, enter text, and customize preferences. Software functions are controlled using the tool palette and the menu bar above the window. Other Experiment document window elements include the ribbon, view area, size box, and zoom box.

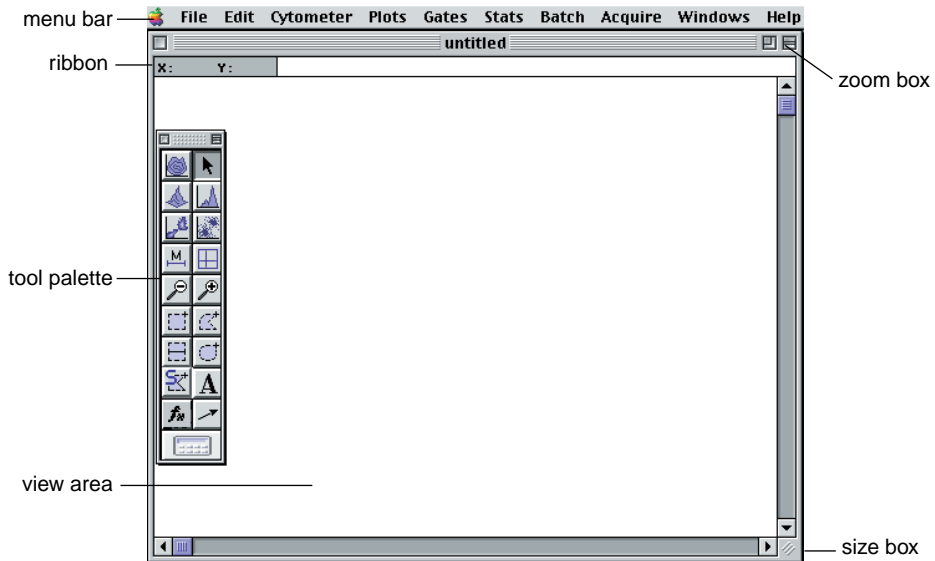

Figure 2-1 CellQuest Pro Experiment document window

- **menu bar**—displays CellQuest Pro pull-down menus with the commands you will need to operate the software; for a complete description of the menus, see Appendix A.
- **ribbon**—shows the cursor coordinates in a plot; it is often helpful to know the cursor coordinates when you create markers or regions.

When the cursor is on a dot, density, or contour plot, the ribbon displays the channel number or linear value of the x-axis (X) and the y-axis (Y).

When the cursor is on a histogram, the ribbon displays the channel number or linear value of the x-axis (X) and the event count (Y).

For overlaid histograms, the Y value is blank.

- **tool palette**—appears when you open an Experiment document; use the tools in the palette to create plots, regions, markers, and text. For a complete description, see the following section.
- **view area**—displays all Experiment document elements you create; for a complete description, see [View Area Objects on page 30](#).
- **zoom box**—opens the window to its maximum screen size.
- **size box**—resizes the window.

Tool Palette

The tool palette appears when you launch CellQuest Pro. Use the tools in the palette to create plots, regions, markers, text, and calculated expressions.

- To select a tool, click once to highlight it.
- To move the tool palette to a different location, click the shaded bar at the top of the palette and drag to the new location.
- To remove the tool palette from the desktop, click the close box in the upper-left corner of the palette, or choose Hide Palette from the Windows menu.

To make the palette reappear, choose Show Palette from the Windows menu.

Here is a summary of the tool functions.



Selection tool—selects (by clicking), moves (by dragging), or resizes (by dragging) items in the Experiment document.

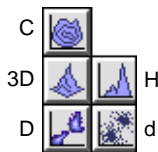

Plot tools—create contour (C), 3-dimensional (3D), density (D), histogram (H), and dot (d) plots. Select the tool, click in an unused section of the Experiment document, and drag diagonally until the plot outline is the desired size.

For information on creating plots, see [page 52](#).

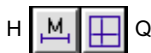

Marker tools—The Histogram-Marker tool (H) creates a marker on a histogram plot allowing you to obtain statistics on the data. The Quadrant-Marker tool (Q) draws a quadrant on a dot, density, or contour plot. Select the tool, click in the plot, and drag to set the marker.

See [Chapter 7](#) for more information on setting markers.



Zoom tools—The Zoom-In tool (+) magnifies an area of a plot. Select the tool, click in the plot, and drag to define the area of the plot you want to enlarge.

The Zoom-Out tool (–) returns the plot to its original size. Select the tool and click in the plot.

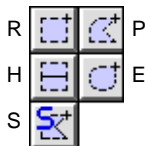

Region tools—create regions on specific plots.

- The Rectangular-Region tool (R) creates a rectangular region on a dot, density, or contour plot. Select the tool, click in the plot, and drag diagonally until the region outline is the desired size.
- The Polygonal-Region tool (P) creates a polygonal region on a dot, density, or contour plot. Select the tool and click in the plot to establish the starting point (first vertex). Move the cursor to create the next vertex and click. Continue moving the cursor and setting vertices; click the first vertex to complete the region.
- The Histogram-Region tool (H) creates a histogram region on a histogram plot. These regions are created just like histogram markers. However, histogram regions are used for gates; markers are used for statistics.
- The Elliptical-Region tool (E) creates a circular or elliptical region on a dot, density, or contour plot. Select the tool, click in the plot, and drag diagonally until the region outline is the desired size.
- The Snap-To-Region tool (S) draws a region around a distinct cluster on a dot, density, or contour plot. Select the tool and click the cluster on the plot. The region is drawn automatically.

For information on creating regions, see [page 144](#).



Text tool—creates or edits free text anywhere in the Experiment document. Select the tool and click to position the insertion point; type the text and click outside the text box to complete the entry.

For information on adding free text, see [page 39](#). For information on customizing the style of free text, see [Changing Text Style and Color on page 32](#) or [Text Settings on page 40](#).



Arrow tool—draws arrows in the Experiment document. Select the tool, click in the view area and drag the line out. Arrows must be started in an empty area of the Experiment document but they can extend into objects.



Expression Editor tool—opens a dialog box where you can enter custom mathematical expressions (formulas). The results of your calculated expression appear on the Experiment document with a label you have assigned.

For more information on calculated expressions, see [Using the Expression Editor on page 191](#).



Calculator tool—recalculates data. This tool is enabled only if Auto Recalculate (Gates menu) is turned off. Click the tool to recalculate data. For more information, see [Automatic vs Manual Calculation on page 167](#).

View Area Objects

Plots, statistics, expressions, and free text that appear in an Experiment document view area are collectively referred to as objects. Objects appear in three different states: active, selected, or deselected.

- An *active object* has a gray border ([Figure 2-2](#)); it is the target of any action you take. Any commands you choose affect only the active object.

For example, if you make a plot active and then choose Select All from the Edit menu, everything within that plot, such as markers and regions,

becomes selected. On the other hand, if no objects are active and you choose Select All, all objects in the Experiment document become selected.

To make an object active, click anywhere inside the object except on the frame. Only one object can be active at a time.

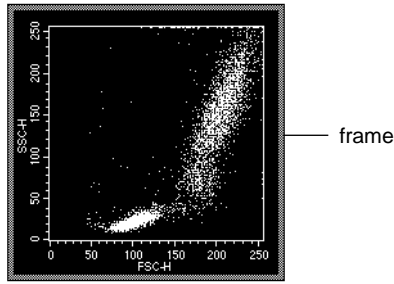

Figure 2-2 Active object (plot)

- A *selected object* has a black handle on each corner (Figure 2-3); it has many properties of an active object. However, only a selected object can be inspected, deleted, resized, or moved.

Only one object can be active at a time, but multiple objects can be selected. To select an object, click its frame. To select more than one object, click each frame while holding down the Shift key or click in the view area and drag the cursor diagonally to surround the desired objects. To select all objects, choose Select All from the Edit menu; make sure no objects are active before choosing Select All.

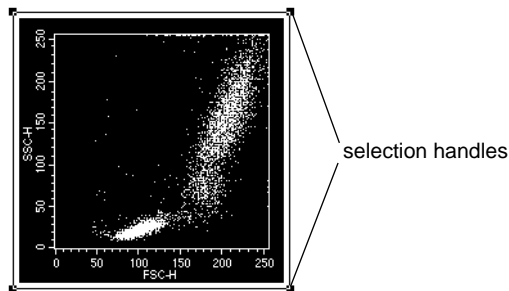

Figure 2-3 Selected object (plot)

- A *deselected object* has a clear border (Figure 2-4). To deselect an active or selected object, click anywhere outside the object.

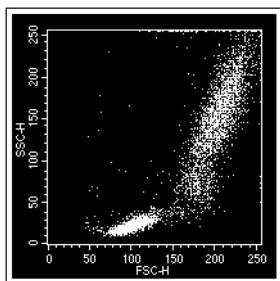

Figure 2-4 Deselected object (plot)

Inspector

The CellQuest Pro *Inspector* provides an easy-to-use interface for viewing or modifying the attributes of a single object or set of objects in the Experiment document. For example, you can use the Inspector to change text and color settings, resize multiple objects to the same size, align multiple objects in an Experiment document, select or change the file displayed in an analysis plot, or enter or change parameter labels.

The type of Inspector varies depending on the objects selected in the view area. Common Inspector elements are discussed in this section; for Annotation Inspectors, see [page 39](#). For plot Inspectors, see [Formatting Plots on page 56](#). For statistics Inspectors, see [Formatting Statistics Views on page 190](#).

Changing Text Style and Color

You can change the text style of any selected object or set of objects in an Experiment document using the Text Style options in the Inspector. When a plot is selected, for example, text attributes apply to all text within the plot, including the plot title and axes labels.

- 1 Select one or more objects in the Experiment view area.

Select more than one object by holding down the Shift key as you click individual objects or by clicking in the view area and holding down the mouse button as you drag across the view.

To select all objects, choose Select All from the Edit menu.

- 2 Choose Show Inspector from the Windows menu (⌘-I).

The Inspector appears, indicating in the title bar the type of object or number of objects selected. The contents of the Inspector vary depending on the objects selected; however, any objects including text will show Text Style options within the Inspector window.

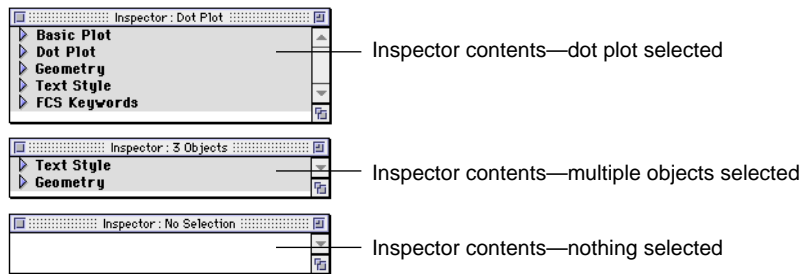

NOTE The disclosing triangles are closed in this illustration. When the Inspector window appears on the screen, the triangles are open, revealing the options for each category.

- 3 Scroll down to the Text Style header line; if needed, click once on the disclosing triangle to display Text Style options.



4 Specify the text style.

- Click once on the Font pop-up control to change the font; select a font from the menu that appears. All fonts installed on your computer are available.
- Enter the desired font size in the Size entry field or click on the pop-up control and select a size from the menu that appears.
- Specify the text style. You can select bold, italic, underlined, outlined, or shadowed. Select condense (C) to compress spacing between characters; select extend (E) to stretch out spacing. Remember that the selected style and justification applies to the text in all selected objects.
- Specify the justification (alignment) for any free text or text annotations. Justification cannot be applied to the text in plots or statistics views.
- Specify the text color. Click once on the colored square and choose from the 24 available colors. You can change the available color selections using the Color Palette, as described on [page 42](#).
- Click on the Background pop-up control to choose the background for any free text or text annotation that overlaps an object. As shown in [Figure 2-5](#), a Transparent background reveals overlapping items in the text field; an Opaque background hides overlapping items in the text field.

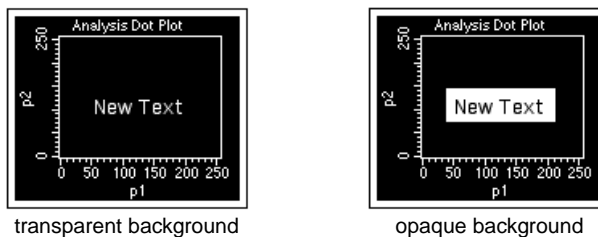

Figure 2-5 Text background options

- 5 Close the Inspector by clicking inside the close box or by choosing Hide Inspector from the Windows menu.

Changing Object Geometry

You can resize multiple objects to the same size or align multiple objects in an Experiment document using the Geometry feature. Location and size settings are in inches or centimeters. These settings are specified in the Grid Settings dialog box, described on [page 45](#).

- 1 Select one or more objects in the Experiment view area.

For example, to make a series of plots all the same size, select all the plots in the Experiment view area.

- 2 Choose Show Inspector from the Windows menu (\mathbb{W} -I).

- 3 Scroll down to the Geometry header line; if needed, click once on the disclosing triangle to display Geometry options.

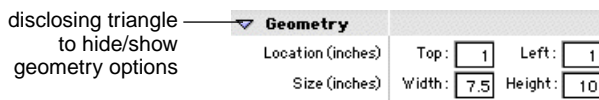

- 4 Enter a location and size of the selected objects.

You can change unit settings from inches to centimeters in the Grid dialog box (see [page 45](#)). If two or more items are selected, only attributes that are common to all the selected objects are displayed.

- To make all selected objects the same size, enter a width and height in the Size boxes.
- To align multiple objects horizontally, enter a distance from the top of the page; leave the Left distance blank.
- To align multiple objects vertically, enter a distance from the left side of the page; leave the Top distance blank.

Customizing Experiment Documents

You can customize certain features of an Experiment document and save them with the document. These include the document size, the presence and location of text or annotations, the text and color settings for all objects in the view area, the appearance of a custom banner, and the presence or absence of grids. These features are described in this section.

Document Size

CellQuest Pro sets the size of each new Experiment document to a standard 8.5 x 11-inch page with 1-inch margins at the top and bottom. The view area is set to this page size. To increase the size of the view area, you can increase the Experiment document size up to a maximum of 20 pages.

The actual number of pages needed to print an Experiment document is determined by the paper size selection and the reduction or enlargement percentage set in the Page Setup dialog box. CellQuest Pro recalculates the minimum number of pages needed to show all the information in a document when changes are made to Page Setup. Refer to your Macintosh user's guide for information about setting up pages for printing.

- 1 Choose Document Size from the File menu.
- 2 Click the rectangles to the right or below the current page selection to add additional pages ([Figure 2-6](#)).

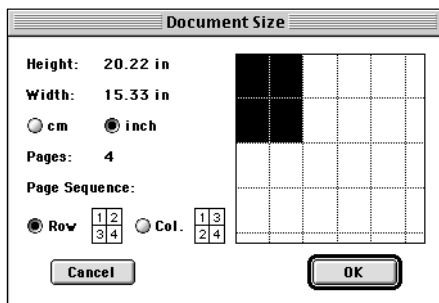

Figure 2-6 Document Size dialog box

Each rectangle represents one page. As you add pages, the corresponding height and width measurements are updated to the left of the grid.

NOTE The number of pages selected appears in an uneditable field. CellQuest Pro automatically adds pages to maintain a rectangular shape in the grid. The number of pages cannot be reduced if there is any overlapping information on a page you want to eliminate.

- 3 Specify the scale (inches/cm) and page sequence.

The page sequence refers to the printing order.

- 4 Click OK when you are finished.

The view area will increase to encompass the number of pages you have selected; use the scroll bar to navigate within the enlarged view area.

Page breaks are indicated by a dotted line. Do not place Experiment document objects on the dotted line representing the page break.

Text

There are two ways to add text to an Experiment document. The first method, annotating, allows you to extract and display text that was saved with the FCS data file. Annotations are linked to the data file and are updated when the data file displayed in a plot changes. The second method, adding free text, allows you to add any text you type or paste. You can place text and annotations anywhere in the Experiment document.

Adding an Annotation

Use the Annotation feature to display text from an FCS data file. If a linked data file cannot be found, the annotation changes to “***”; if a plot is deleted, its annotation is also deleted.

- 1 Select a plot.

- 2 Choose Annotation from the Plots menu and hold down the mouse button to view the annotation pull-down submenu.

A submenu with a list of annotation types appears (Figure 2-7). The available choices vary depending on which items were saved in the data file.

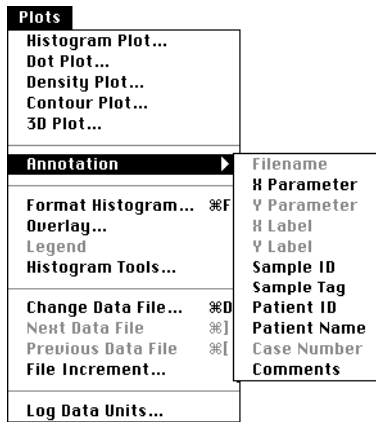
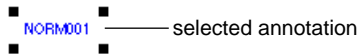

Figure 2-7 Annotation submenu from Plots menu

- 3 Choose the type of annotation you want from this list.

The annotation, drawn from the current data file, appears. When the annotation is selected, handles appear around it.



- 4 Select the annotation if you want to edit it.

You can change the text style or background of a selected annotation using the Inspector or the Text Settings dialog box, but you cannot edit the annotation text. See [Changing Text Style and Color on page 32](#) or [Text Settings on page 40](#).

- To move a selected annotation to a different location, click and drag it. Annotations can be placed anywhere in the Experiment document.
- To change the width of a selected annotation, drag a handle in or out.
- To delete a selected annotation, press Delete or choose Cut or Clear from the Edit menu.
- To change the type of annotation, choose Show Inspector from the Windows menu (⌘-I) and choose a different annotation from the Attribute pop-up menu.

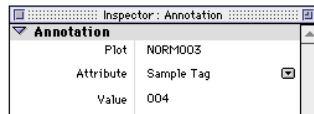

Adding Free Text

- 1 Select the Text tool from the tool palette ().
- 2 Click on the Experiment document to position the insertion point.

You can place free text anywhere in the Experiment document. A blinking vertical bar appears at the insertion point.

- 3 Enter the text you want.

The text wraps to the next line after reaching a default width. Click anywhere outside the text box to complete the entry.

- 4 Select the annotation to move or delete it.

When the free text is selected, handles appear around it.



- To move selected free text to a different location, click and drag it.
 - To change the width of selected free text, drag a handle in or out.
 - To delete selected free text, press Delete or choose Cut or Clear from the Edit menu.
- 5** To edit free text, select the Text tool and position the cursor where you want to edit the text.

You can also change the text style or background of selected free text using the Inspector or the Text Settings dialog box. See [Changing Text Style and Color on page 32](#) or [Text Settings on page 40](#).

Text Settings

You can specify the font, size, color, and style for free text, annotations, plots, and statistics views. In contrast to the Inspector, text settings apply to all objects in the Experiment document while Inspector text settings apply only to selected objects.

You cannot change text settings of marker, region, or gate labels and definitions.

- 1** Select the text or views you want to change.
- 2** Choose Text Settings from the Edit menu (**⌘-T**) to access the Text Settings dialog box ([Figure 2-8](#)).
- 3** Choose a font and point size.

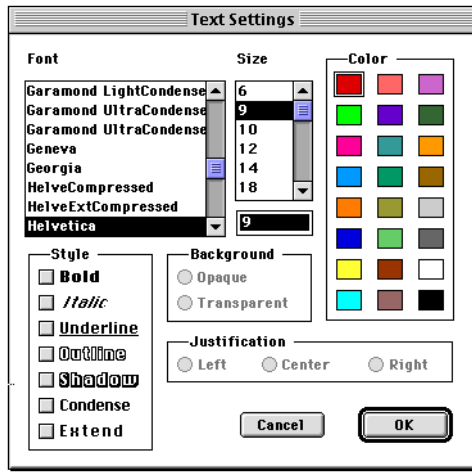

Figure 2-8 Text Settings dialog box

- 4** Click any combination of Style checkboxes.

Select Condense to compress spacing between characters; select Extend to stretch out spacing. If both are selected, they cancel each other.

- 5** Select a font color.

Choose from the 24 available colors. You can change the available color selections using the Color Palette, as described on [page 42](#).

- 6** Select the Background and Justification.

- A Transparent background reveals overlapping items in the text field; an Opaque background hides overlapping items in the text field. See [Figure 2-5 on page 34](#).
- Justification applies to the alignment of free text or annotations within a text box; it cannot be applied to the text in plots or statistics views. Select Left, Center, or Right alignment.

Color Palette

You can select and apply 24 colors to text, histogram fill, contours, overlaid histograms, and 3D plots in an Experiment document. Use the Color Palette to change the available colors.

NOTE Color is not an option if you are using a monochrome or gray-scale monitor; the palette contains varying shades of gray.

- 1 Choose Color Palette from the Edit menu.

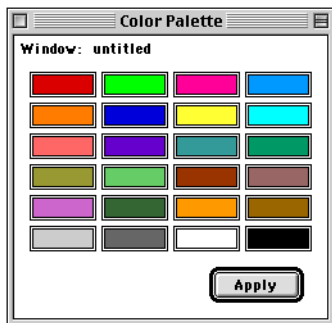

- 2 Click on the color you want to change to access the Color Wheel dialog box.

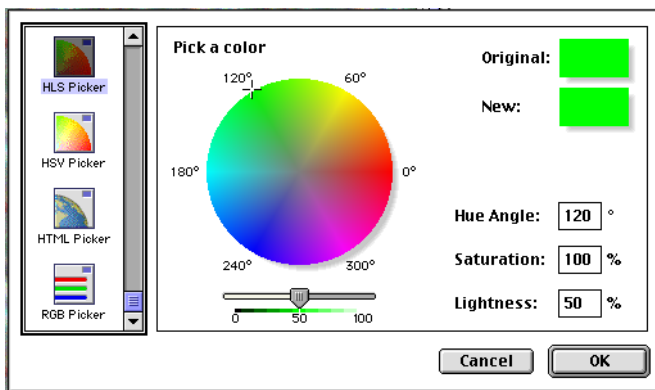

Select colors based on hue, lightness, and saturation (HLS); hue, saturation, and value (HSV), cyan, magenta, yellow, and black (CMYK); or red, green, and blue (RGB) color models. Use the HTML Picker to select colors that are compatible with the Web.

Choose a color on the color wheel for HLS or HSV colors; move the sliders for RGB, HTML, or CMYK. Each color value ranges from 0% to 100%. Hue is determined by an angle value instead of % value.

- 3 Specify the new color and click OK.

The color palette reflects your selection.

- 4 Click Apply when you are satisfied with the 24 palette colors.

This saves the new colors in the palette, but does not close the window.

- 5 Click the close box to close the window.

NOTE You must click Apply before closing the window or color changes are lost. These color changes apply to the current Experiment document; default settings return when you open another document.

Banners

You can add a standard BD banner or a custom banner of your own design to an Experiment document. Design a banner in any graphics program and copy and paste it into CellQuest Pro. Position the banner anywhere on the page and specify which pages of a multipage document receive the banner. The banner will never cover an object; objects and windows can overlap the banner, but the banner will not overlap an object.

- 1 Create a custom banner in a third-party application and copy it to the Clipboard.

Use any graphics program that can copy items to the Clipboard as a PICT.

- 2 Choose Banner from the Edit menu.
- 3 Select Custom to add your own banner, or select Becton Dickinson to insert a BD banner.

If you are adding a custom banner, paste it into the Picture Preview box where indicated (Figure 2-9).

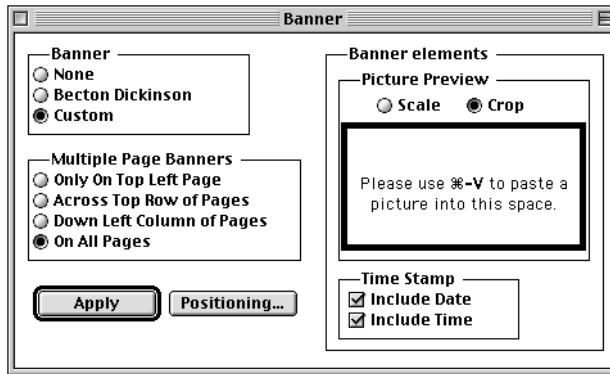

Figure 2-9 Banner options

- 4 Click Positioning to specify the banner position on the page.
 - A dialog box appears with the banner on a scaled page. Drag the banner to position it.
 - The time and date stamp appear if you checked the checkboxes; drag these if you want to change their position.
 - Click OK to return to the Banner dialog box.

- 5 Specify options for multiple pages.

You can limit where the banner appears or have it appear on all pages.

- 6 Click Apply to see the banner on your document.

- 7 Close the dialog box when you are satisfied with the appearance of your document.

NOTE The banner and the time and date stamps can be positioned or removed only from within the Banner window; they cannot be changed from within the Experiment document itself. The time and date stamps update each time the document is opened, save, or printed and when Apply is clicked.

Grids

If you want to display a grid in the Experiment document, use the Grid command to set the grid size and determine the units of measure. A grid is saved in the Experiment document file and restored when the document is opened; it will not appear on printed Experiment documents.

The unit settings specified in the Grid dialog box are used by the Inspector (see [Changing Object Geometry on page 35](#)).

- 1 Choose Grid from the Windows menu.
- 2 Specify grid options in the Grid dialog box.
 - Choose inches or centimeters from the Grid Size pop-up menu; enter the grid size within 0.10–2.00 inches or 0.25–5.08 cm.
 - Check Show Grid to display the grid within the Experiment document view area. Choosing Snap to Grid from the Windows menu does not display the grid; you must check Show Grid in the Grid dialog box.
 - Check Snap to Grid to have view area objects snap to the nearest grid point. See the following section for more information.

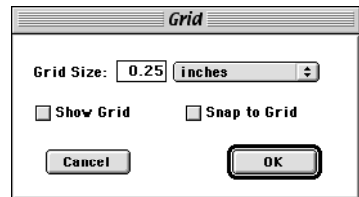

3 Click OK.

The Experiment document appears with the grid displayed as a pattern of dots (Figure 2-10).

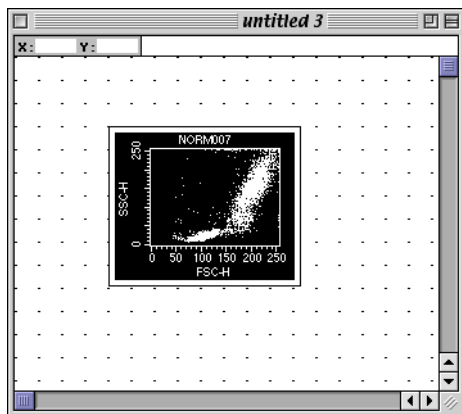

Figure 2-10 Experiment document view area with grid

Snap to Grid

The Snap to Grid command affects how you create and move objects by restricting cursor movement to a selected increment (inches or centimeters) within a grid. This option is helpful if you are trying to align objects precisely.

Snap to Grid does not move objects automatically to align them; you must select each plot, statistics view, or text object you want to align, and then move or resize it.

You can also use the Inspector to align objects or to make a group of objects the same size. [See Changing Object Geometry on page 35.](#)

1 Choose Snap to Grid from the Windows menu.

A checkmark next to the menu option indicates Snap to Grid is turned on. Alternatively, choose Grid from the Windows menu, and select the Snap to Grid checkbox (Figure 2-11).

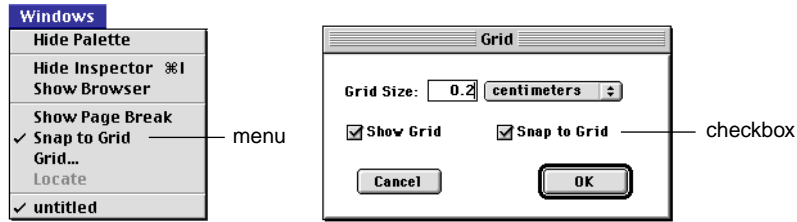

Figure 2-11 Turning on Snap to Grid

- 2 Select the object you want to move.

When you move an object, the upper left corner snaps to the grid.

NOTE If you add new plots, statistics views, or text annotations, the new objects will not be snapped to the grid when they first appear; you must select each object and move or resize it to align it to the grid.

- 3 Choose Snap to Grid from the Windows menu to turn it off.

Alternately, choose Grid from the Windows menu and uncheck the Snap to Grid checkbox.

3

CellQuest Pro Plots

- becoming familiar with different plot types
- creating plots
- formatting plots
- formatting histograms
- saving Experiment documents

CellQuest Pro allows you to acquire or collect data from a flow cytometer, then analyze the data. During acquisition and analysis, data is displayed in plots. Data plots can be set up to display all or a selected subset of the data. This section describes CellQuest Pro plots.

There are three types of plots in CellQuest Pro.

- *Acquisition plots* can consist of histograms, dot plots, or density plots. These plots are used to display data while optimizing instrument electronics and to define the conditions for data collection and storage. To perform acquisition, you must first create a plot.
- *Analysis plots* can consist of histograms, dot, density, contour, or 3D plots. During analysis, a saved data file is displayed in one or more plots. Data can be analyzed by creating regions, setting markers, and generating statistics.
- *Acquisition-to-analysis plots* can consist of histograms, dot plots, or density plots. These plots change from an acquisition plot to an analysis plot after data acquisition is complete. The data from the file just acquired appear in the plot with any formatting defined during acquisition, for example, regions, markers, or colors.

Dot Plot

A dot plot provides a two-parameter data display. Each dot in a dot plot represents one or more events (cells or particles). The dot location is defined by two values, one for each parameter.

Dot plot formatting options are described on [page 56](#).

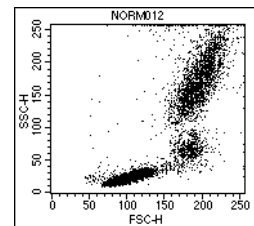

Figure 3-1 Dot plot

Contour Plot

Like a dot plot, a contour plot provides a two-parameter data display. Each event has a position in the plot according to its values for both parameters. Contour lines in the plot provide a third dimension by joining x - and y -coordinates with similar event counts. These plots are similar to topographic maps which use contour lines to show points at the same elevation.

Contour plot formatting options are described on [page 58](#).

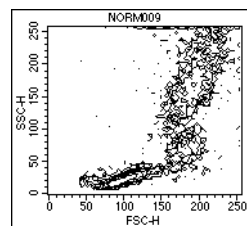

Figure 3-2 Contour plot

Density Plot

A density plot simulates a three-dimensional display of events. It is similar to a dot plot except it uses colors to show the number of events. As CellQuest Pro acquires more events, the number of events change and the colors in the density plot change. The position of each event on the x - and y -axis reflects its parameter values. The color shows the number of events at each x and y position on the plot.

Density plot formatting options are described on [page 60](#).

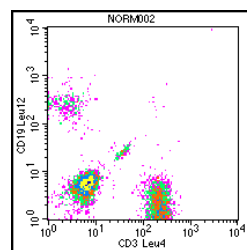

Figure 3-3 Density plot

Histogram

A histogram plot is a graphical means of presenting a single parameter of data. The horizontal axis of the graph represents the signal intensity of the parameter, and the vertical axis represents the number of events (counts).

Histogram formatting options are described on [page 65](#).

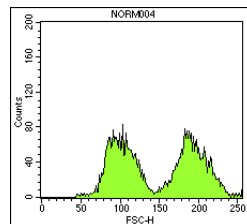

Figure 3-4 Histogram plot

3D Plot

Like a contour plot, a 3D plot provides a two-parameter display of data. The same data displayed in a contour plot can be shown from a different perspective in a 3D plot. [Figure 3-5](#) shows the same data file as that displayed in [Figure 3-2](#) as a contour plot.

3D plot formatting options are described on [page 62](#).

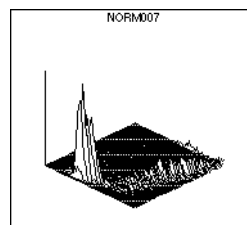

Figure 3-5 3D plot

Creating Plots

You can create plots by choosing the desired plot type from the Plots menu or by drawing a plot using the appropriate tool. You can also duplicate any plot by choosing the Duplicate option under the Edit menu. Plot options are specified in the plot Inspector that appears when you create the plot. The contents of the plot Inspector vary depending on which type of plot is created, but all plot Inspectors contain Basic Plot, Geometry, Text Style, and FCS Keyword options. Inspector options for individual plot types are described in [Formatting Plots on page 56](#).

- 1 Choose the desired plot type from the Plots menu.

The plot and its corresponding Inspector appear in the Experiment document. [Figure 3-6](#) shows an example of a plot Inspector.

- 2 Alternatively, draw a plot using one of the plot tools.



Using a plot tool allows you to specify the size and location of the plot.

- Select the appropriate plot tool from the tool palette.
- Click in an unused section of the Experiment document.
- Drag diagonally until the plot outline is the desired size.

The corresponding plot Inspector appears where you can select plot options. See [Figure 3-6](#) for an example.

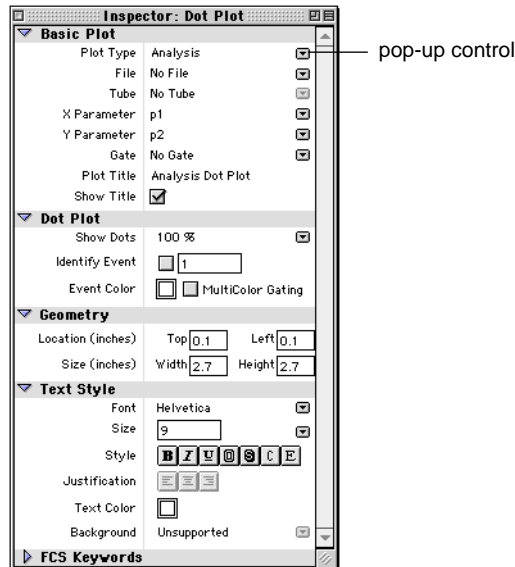

Figure 3-6 Example of a plot Inspector

3 Select the Plot Type in the plot Inspector.

Click once on the Plot Type pop-up control under Basic Plot and choose Acquisition, Analysis, or Acq → Analysis from the menu that appears. If you create an Analysis plot, you can choose Select File from the File pop-up menu and select a data file to display in the plot.

4 Choose the X and Y parameters.

Click the Parameter pop-up menus in the Inspector to display the available choices. You can customize parameter labels in the Acquisition Browser (see [Defining Parameter Labels on page 124](#)) or in the Reagent List (see [Using the Reagent List on page 137](#)).

NOTE Histogram plots are single-parameter plots; the Y parameter is not available.

5 To select a gate, use the Gate pop-up menu.

For information about gates, see [Defining Gates on page 157](#).

6 Display the plot title by clicking the Show Title checkbox.

7 To specify the plot size and location, use the Geometry options.

See [Changing Object Geometry on page 35](#).

8 Specify the Text Style, if desired.

See [Changing Text Style and Color on page 32](#). The text style applies to the plot title, axes labels, and axes units.

The new plot appears in the Experiment document according to your specifications.

Creating Additional Plots

Do the following to create additional plots on the Experiment document.

- Choose a plot type from the Plots menu.
- Draw a new plot using one of the plot tools.
- Select an existing plot and choose Duplicate from the Edit menu.

Inspector attributes can be applied to more than one plot at a time. To resize multiple plots, for example, use the Geometry:Size options in the Inspector.

- Select the plots to be resized.
- Enter the new plot dimensions in the Size text boxes.

To align multiple plots, use the Geometry:Location options in the Inspector.

- Select the plots to be aligned.
- Enter a distance from the top or left margin.

NOTE To avoid overlapping plots, enter either a Top value **or** a Left value.

Deleting Plots

- 1 Click on a plot frame to select it.

Selection handles appear on the four corners of the plot. Only a selected plot can be deleted.

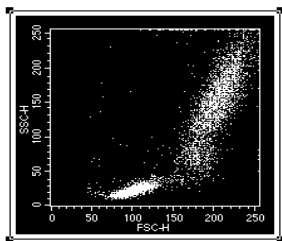

- 2 Choose Cut or Clear from the Edit menu or press Delete.

The plot and any associated views (statistics, annotations) are removed. You can undo the deletion of a plot by choosing Undo from the Edit menu.

Formatting Plots

Plot-specific Inspector options for all plots except histograms are described in this section. Because histograms have multiple formatting options, they are discussed in a separate section, [Formatting Histograms on page 65](#).

There are slight differences in the format options available for acquisition and analysis plots. These differences are described under each plot type where applicable. For all acquisition plots, the File selection button at the top of the Inspector is grayed.

The appropriate plot Inspector appears when you create a new plot. To format an existing plot, select the plot, and choose Show Inspector from the Windows menu (⌘-I).

Dot Plots

Use the Dot Plot Inspector to format a dot plot.

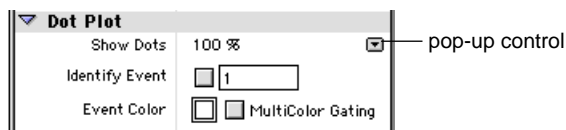

Figure 3-7 Dot Plot Inspector options

- 1 Click once on the Show Dots pop-up control and choose an option to display fewer than all dots.

- In acquisition, select the number of dots to display (from 100 to All). For example, if you choose 100, you will see the most recently acquired 100 events.
- In analysis, select the percentage of dots to display (from 1% to 100%).
When analyzing large data files, you might want to display only a portion of the events. Displaying 50% of dots for a 2,000-event file will display every other event and not the first 1,000 events. Statistics are always calculated on all events in the file regardless of the display.

- 2** Select the Identify Event checkbox to locate a specific, numbered event on a plot.

This option is useful when performing single-cell sorting into a 96-well plate using CloneCyt Plus and a FACSVantage SE flow cytometer. CellQuest Pro helps you identify a single cell's position on a plot when the corresponding clone number is known. For more information, refer to the *CloneCyt Plus User's Guide*.

- 3** Click the Event Color swatch to specify the dot color.

Select any color in the color selection box that appears. To create custom colors, see [Color Palette on page 42](#).

- 4** Select the MultiColor Gating checkbox to display gated data in different colors.

For information about multicolor gating, see [page 160](#).

Contour Plots

Use the Contour Plot Inspector to format a contour plot.

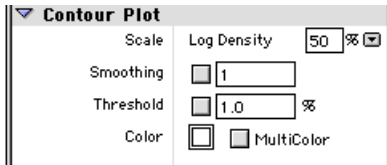

Figure 3-8 Contour Plot Inspector options

- 1 Click once on the Scale pop-up control and choose an option to change the scale.

CellQuest Pro has three methods of calculating contour lines: linear density, logarithmic density, and probability. The data used by contour plots have a resolution of 64 x 64 channels. The data from adjacent channels are added to condense higher resolution data into 64 channels. Statistics calculated on a contour plot use data in the original resolution, either 256 or 1024.

Choose:

- Linear Density, and enter a % value, to calculate contour lines as a percentage of the maximum event number (peak height) and to space contour lines equally (linearly). The starting value (the outermost contour) will be half the value you requested.

Example: Enter 20% linear density.

The outermost contour represents 10% of the peak height, the next contour represents 30%, then 50%, 70%, and 90%. Equal spacing tends to put most of the contour lines on the higher peaks (representing larger numbers of events) and might not show lower features.

- Log Density, and enter a % value, to calculate contour lines as a percentage of the maximum event number and to space contour lines logarithmically. Log-density contours begin at the percentage of peak height you entered and continue until they have reached a threshold value or 1.

Example: Enter 50% log density.

The innermost contour represents 50% of the peak height, the next contour represents 50% of the first contour (or 25% of peak height), and so on. The corresponding percentages based on peak height are 50%, 25%, 12%, 6%, 3%, and 1%. This method shows more detail in the lower regions, while still showing high peaks.

- Probability, and enter a % value, to draw contour lines as a percentage of the total event number. The contour lines are not based on maximum number of events. Instead, the area between each pair of contour lines contains an equal percentage of the total events. The starting value (the outermost contour) is half the value you entered.

Example: Enter 20% probability.

The outermost contour represents 10% of the total number of events, the next contour represents 30%, then 50%, 70%, and 90%.

- 2** Select the Smoothing checkbox and enter a value to decrease irregularities in the contour plot profile.

Enter a value from 1 (minimum smoothing) to 5 (maximum smoothing). Smoothing does not affect calculated statistics on contour plots.

- 3** Select the Threshold checkbox and enter a value to set a threshold level for the outermost (lowest) contour line.

Enter a value from 0% (no threshold) to 100% (maximum threshold). A threshold provides a level of discrimination to eliminate unwanted data and is a percentage of the peak. Contour lines below this threshold are not shown. Thresholding does not affect statistics.

- 4** Click on the Color swatch to specify the line color.

Select any color in the color selection box that appears. To create custom colors, see [Color Palette on page 42](#).

- 5 Select the Multicolor checkbox to display each contour line in a different color.

The first, innermost contour line is drawn with the second color in the color palette, the second line with the third color, and so on.

Density Plots

Use the Density Plot Inspector to format a density plot.

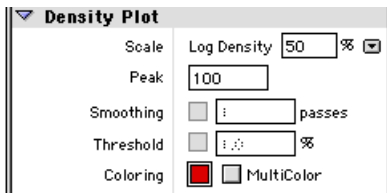

Figure 3-9 Density Plot Inspector options

- 1 Click once on the Scale pop-up control and choose an option to change the scale.

CellQuest Pro has three methods of calculating density levels: linear density, logarithmic density, and probability. The data used by density plots have a resolution of 128 x 128 channels. The data from adjacent channels are added to condense higher resolution data into 128 channels.

NOTE Probability scaling is not available during acquisition.

Choose:

- Linear Density, and enter a % value, to calculate density levels as a percentage of the maximum event number (the peak height) and to space density levels equally (linearly). The starting value (the lowest level) will be half the value you requested.

Example: Enter 20% linear density.

The lowest level represents 10% of the peak height, the next level represents 30%, then 50%, 70%, and 90%. Equal spacing tends to put most of the density levels on the higher peaks (representing larger numbers of events) and might not show lower features.

- Log Density, and enter a % value, to calculate density levels as a percentage of the maximum event number and to space density levels logarithmically. Log-density levels begin at the percentage of peak height you entered and continue until they have reached a threshold value or 1.

Example: Enter 50% log density.

The highest level represents 50% of the peak height, the next level represents 50% of the first level (or 25% of peak height), and so on. The corresponding percentages based on peak height are 50%, 25%, 12%, 6%, 3%, and 1%. This method shows more detail in the lower regions, while still showing high peaks.

- Probability, and enter a % value, to calculate density levels as a percentage of the total event number (available only during analysis). The density levels are not based on the maximum number of events. Instead, the number of events between each level is the same. The starting value (the outermost color) is half the value you entered.

Example: Enter 20% probability.

The lowest level represents 10% of the total number of events, the next level represents 30%, then 50%, 70%, and 90%.

- 2 In acquisition, enter the maximum event level, or peak, of dots to display (from 1 to 999,999).

NOTE Peak is not available during analysis.

- 3 Select the Smoothing checkbox and enter a value to decrease irregularities in the density plot profile.

Enter a value from 1 (minimum smoothing) to 5 (maximum smoothing). Smoothing does not affect calculated statistics on density plots.

NOTE Smoothing is not available during acquisition.

- 4 Select the Threshold checkbox and enter a value to set a threshold level for the outermost (lowest) density level.

Enter a value from 0% (no threshold) to 100% (maximum threshold). A threshold provides a level of discrimination to eliminate unwanted data and is a percentage of the peak. Data below this threshold are not shown. Thresholding does not affect statistics.

NOTE Thresholding is not available during acquisition.

- 5 Click on the Color swatch to specify the density level color.

Select any color in the color selection box that appears. To create custom colors, see [Color Palette on page 42](#).

If a single color is selected (MultiColor left unchecked), all levels are displayed in different shades of the same color. The color gets lighter at higher levels.

- 6 Select the Multicolor checkbox to display the density levels in different colors.

The first density level is drawn with the second color in the color palette, the second level with the third color, and so on.

3D Plots

Use the 3D Plot Inspector to format a 3D plot.

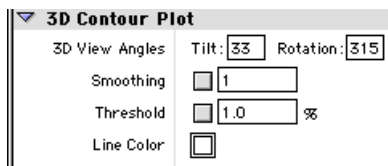

Figure 3-10 3D Plot Inspector options

- 1 Enter new values to change the 3D View Angles.
 - Enter a number between 0 and 90 degrees to change the tilt angle of the plot.
 - Enter a number between -360 and $+360$ degrees to change the rotation angle. The plot rotates around an imaginary axis at right angles to, and through the center of, the 3D plot grid.

The default rotation is 315; to rotate to the left, enter a number greater than 315; to rotate to the right, enter a number less than 315.

- 2 Select the Smoothing checkbox and enter a value to decrease irregularities in the 3D plot profile.

Enter a value from 1 (minimum smoothing) to 5 (maximum smoothing). Smoothing does not affect calculated statistics on 3D plots.

- 3 Select the Threshold checkbox and enter a value to set a threshold level.

Enter a value from 0% (no threshold) to 100% (maximum threshold). A threshold provides a level of discrimination to eliminate unwanted data and is a percentage of the peak. Data below this threshold are not shown. Thresholding does not affect statistics.

- 4 Click on the Line Color swatch to specify the line color.

Select any color in the color selection box that appears. To create custom colors, see [Color Palette on page 42](#).

Plot Parameters

You can change X and Y parameters using the Parameter pop-up menus in the Inspector. Alternatively, you can change parameters directly on any plot except overlaid histograms and 3D plots.

- 1 Place the cursor over the plot axis to be changed.
- 2 Click the mouse button to display a pop-up menu listing the parameters.

The cursor changes to the pop-up cursor whenever it is in the x- or y-axis area.

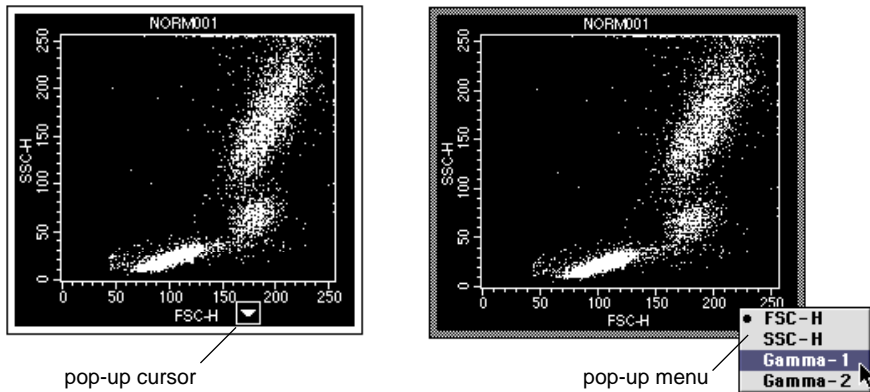

Using the Time Parameter

All acquisition plots are time dependent since events are displayed as they come from the cytometer. For kinetic experiments, you can introduce time as a parameter in any acquisition plot (dot, density, or histogram).

To enable the time parameter, a time limit must be specified under Collection Criteria for acquisition and storage settings. [See Defining Global Acquisition & Storage Settings on page 115.](#)

- A dot plot with a time parameter shows events acquired over time. The time interval you set for acquisition determines the plot axis. The dot plot shows dots moving left to right, assuming time is the X parameter.
- A density plot with a time parameter is similar to a dot plot with a time parameter, with the addition of two features:
 - The density plot keeps a history of the acquisition. It adds events to the latest time interval while keeping the information from previous time intervals.

- The plot colors the dots according to the number of events at a particular channel location.
- A histogram with a time parameter becomes a bar plot showing data acquired during each time interval. It maintains a history of all events acquired throughout the acquisition, assuming you have chosen to show all events. See the following section on formatting histograms.

Formatting Histograms

Use the Histogram Inspector to format a histogram.

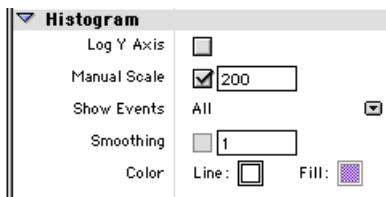

Figure 3-11 Histogram Inspector options

- 1 Select the Log Y Axis option to change from linear to logarithmic scaling.

When the checkbox is unchecked, the y-axis will have a linear scale; when the checkbox is checked, the y-axis will have a logarithmic scale.

- 2 Select the Manual Scale checkbox and enter a value to specify the maximum y-axis value.

Enter a value from 1 to 32,000. If the box is unchecked, the y-axis automatically scales to the highest peak in the histogram.

- 3 Click once on the Show Events pop-up control and choose the number of events to display.
 - In acquisition, select from 100 to All. For example, if you choose 100, you will see only the last 100 acquired events.
 - In analysis, all events are automatically shown.

- 4 Select the Smoothing checkbox and enter a value to decrease irregularities in the histogram profile.

Enter a value from 1 (minimum smoothing) to 5 (maximum smoothing).

NOTE Smoothing is not available during acquisition.

- 5 Click on the Color swatches to specify outline and fill colors.

Select any color in the color selection box that appears. To create custom colors, see [Color Palette on page 42](#).

Creating Overlaid Histograms

An *overlaid histogram plot* is a plot containing more than one histogram. You can overlay histograms showing any parameter from any file. The initial histogram appears in the back, with the overlays in front in the order they were created. An overlaid histogram cannot be saved as an FCS file.

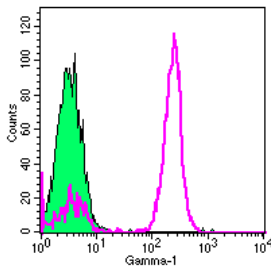

Figure 3-12 Two-dimensional overlaid histogram

- 1 Select a histogram or overlaid histogram plot.
- 2 Choose Overlay from the Plots menu to access the Histogram Overlay dialog box (see [Figure 3-13 on page 67](#)).

- 3 Click Select File to access the Open a Data File dialog box.

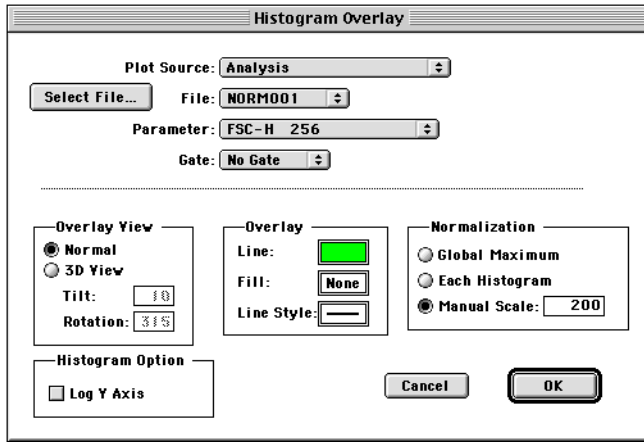

Figure 3-13 Histogram Overlay dialog box

- 4 Locate and select the file to overlay, and then click Open.

The Histogram Overlay dialog box shows the selected file.

- 5 Specify formatting options for the overlaid histogram; then click OK.

The first four fields in the dialog box—Plot Source, File, Parameter, and Gate—describe the histogram to be added. The fields in the lower half of the dialog box apply to all histograms in the overlaid histogram plot with the exception of overlay color.

After clicking OK, the overlaid histogram appears.

Formatting Overlaid Histograms

After creating an overlaid histogram, you might want to change the formatting.

- 1 Select the overlaid histogram to reformat.

2 Choose Format Histogram Overlay from the Plots menu (⌘-F).

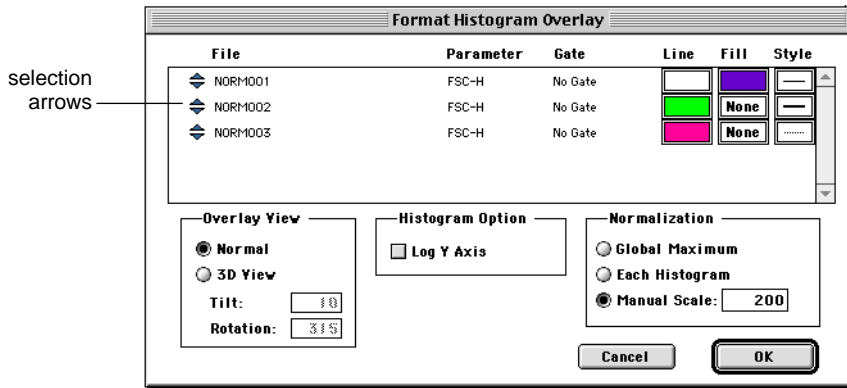

3 Change the order of the overlays, if necessary.

- Click on the selection arrows to the left of the file name.
- While holding down the mouse button, drag the file name to the desired position in the list.

The first file appears in the back, with subsequent files overlaid on top in the order they are listed.

4 Change the histogram color and line style of any overlay, if desired.

If you are using a black-and-white printer, click the Line Style box so the overlaid histograms will be printed in different line styles to differentiate them. A dialog box appears with 10 line style options. Click the desired style.

5 Select an Overlay View.

- Select Normal to display plots in a two-dimensional view.
- Select 3D View to display plots in a three-dimensional view.

- For 3D View, you can enter values for 3D Tilt and Rotation.
Enter a number between 0 and 90 degrees to change the tilt angle of the plot.
Enter a number between -360 and $+360$ degrees to change the rotation angle. The plot rotates around an imaginary axis at right angles to, and through the center of, the 3D plot grid.
The default rotation is 315; to rotate to the left, enter a number greater than 315; to rotate to the right, enter a number less than 315.

Figure 3-14 shows the same histogram in 2D and 3D view.

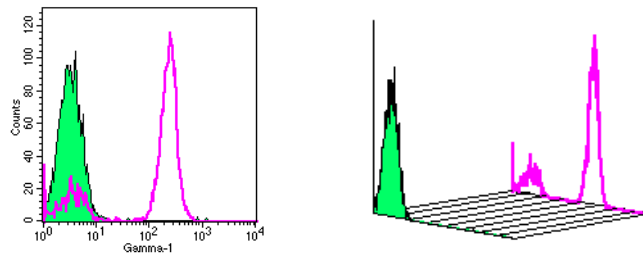

Figure 3-14 Overlaid histogram, 2D (left) vs 3D (right) view

NOTE When the histogram is in 3D view, markers and regions are not shown and cannot be added.

- 6 Select the Log Y Axis option to change the y-axis from a linear to logarithmic scale.
- 7 Select a Normalization option.

Normalization applies only to the display of data. It does not affect the actual number of events in a histogram.

- Select Global Maximum to normalize the vertical scale to the highest value found in any histogram in the plot. All histograms appear in their true relation to each other.



- Select Each Histogram to normalize each histogram to itself. Peak heights in each histogram do not necessarily appear in their true relation to other histograms.
- Select Manual Scale to assign an absolute value to the vertical scale. Enter a number from 1 to 32,767 in the designated field. All histograms appear in their true relation to each other.

8 Click OK to apply your formatting options to the displayed plot.

Displaying Histogram Legends

A legend applies only to overlaid histogram plots; it lists all histogram names, parameters, gates, and associated colors in the selected plot. Because of space constraints, individual histograms are not labeled in the plot; the legend allows you to identify the histograms.

- 1** Select an overlaid histogram plot.
- 2** Choose Legend from the Plots menu to access the histogram legend.

Key	Name	Parameter	Gate
	NORM001	FL1-H	G1
	NORM002	FL1-H	G1

— legend for histogram in Figure 3-14

You cannot edit this view. To delete the legend, select it and choose Cut or Clear from the Edit menu, or press Delete.

Using Histogram Tools

Histogram tools can be used to smooth or scale histograms or to add or subtract channel counts.

- 1** Select a histogram.

- 2 Choose Histogram Tools from the Plots menu to access the Histogram Tools dialog box.

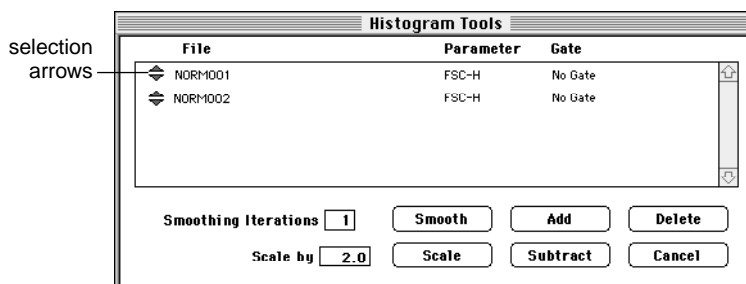

- 3 Select the histograms to change by clicking the selection arrows.

To select more than one histogram, click each histogram selection arrow while holding down the ⌘ key (discontinuous selection) or click the first histogram and last histogram in the list while holding down the Shift key (continuous selection).

- 4 Enter a value for Smoothing Iterations to decrease irregularities in the histogram profile.
 - Enter a value of 1 (minimum smoothing) to 5 (maximum smoothing).
 - Click Smooth.
- 5 Enter a value for Scale to multiply the channel counts.
 - Enter a value from 0.1 to 99.9.
 - Click Scale.

New histograms replace the old ones. Scaling affects histogram and K-S statistics.

If you have histograms with different event counts and want to normalize them, you must reset the scale. Consider the following example:

Histogram A has 10,000 events and histogram B has 8,000 events. Divide 8,000 by 10,000 to determine a scaling factor of 0.8. Select histogram A, enter 0.8 in the “Scale by” field, and click Scale. Now both histograms have 8,000 events and can be added or subtracted.

⚠ CAUTION Do not use Scale to adjust the y-axis height. Use the histogram Inspector for a single histogram or choose Format Histogram Overlay from the Plots menu for an overlaid histogram.

6 Add or subtract channel counts, if desired.

- Click Add to sum the channel counts. A third histogram is created that is the sum of the two added histograms. You must name and select a storage location for the added histogram. The original histograms are unchanged and the new added histogram appears in the same plot. If two histograms with different parameters are added or subtracted, the parameter in the histogram list will be undefined.
- Click Subtract to subtract the channel counts. If the resulting channel count is a negative number, it is assigned a channel count of zero. You must name and select a storage location for the subtracted histogram. The original histograms are unchanged, and the new subtracted histogram appears in the same plot. The order in which the two histograms are selected is not important. The highlighted histogram nearer the bottom of the list will be subtracted from the one above it. Reorder the histogram list, if necessary, by clicking the selection arrows and dragging.

If you do not know the number of events in each histogram, you can display histogram statistics to obtain the counts.

You can calculate statistics on added and subtracted histograms. See Chapter 8, Histogram Statistics.

7 Click Delete to remove an overlaid histogram.

The files created by adding or subtracting histograms are not deleted; only the histogram images are removed from the plot.

Saving Experiment Documents

Choose Save from the File menu to save your Experiment document to a file on your hard disk. An Experiment document file can contain any combination of plots, regions, gates, markers, statistics, acquisition tube lists in the Browser, and calculated expressions. In addition, the Experiment document file retains all customization options: document size, text and color settings, free text and annotations, banners, and grids.

When saving an Experiment document, CellQuest Pro saves a reference to the data files used in the Experiment document, not the data files themselves. See [Saving Data on page 75](#) for information about preserving data file links. Note that instrument settings are not saved with the Experiment document; settings are automatically saved in the linked FCS data file or can be saved separately (see [Saving Instrument Settings on page 100](#)).

The appearance of data in plots or statistics views is not affected when you save an Experiment document. However, when you open a saved Experiment document containing acquisition plots, the plots and their associated statistics views are cleared. Experiment documents containing analysis plots will display data in the plots unless you specifically instruct CellQuest Pro to ignore the data (for example, when creating an analysis template).

Saving Experiment Documents as Templates

A CellQuest Pro Experiment document can be saved as a generic template so it can be reused for routine acquisition or analysis work.

- 1 Set up a routine acquisition or analysis Experiment document.

The document can have a combination of acquisition and analysis plots with regions, gates, markers, statistics, colors, and banners defined. You can create a generic analysis plot by choosing the parameters and gates in the Plot Inspector without selecting a data file.

- 2 If any analysis plots have data files associated with them, make the plots generic by choosing No File from the File pop-up menu in the Inspector.
- 3 Save the document with a name like “Analysis Template,” then click the close box.
- 4 Open the folder where the document was saved and click once on the document icon (📄).
- 5 Choose Get Info from the File menu (⌘-I).
- 6 Select the Stationery Pad checkbox, and close the dialog box.

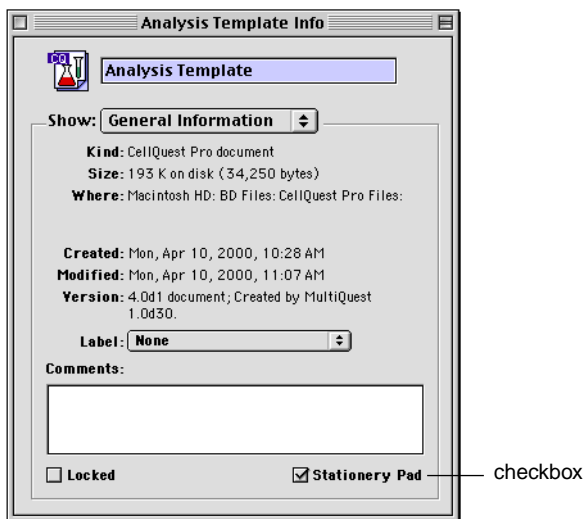

The Experiment document icon changes to show that the document is now a Stationery Pad: 📄. You can open the document to acquire or analyze data while preserving the original template. Each time you open the saved Experiment document, the statistics views and plots will appear exactly as you left them.

Using an Experiment Document Template

- 1 Open the document template.
- 2 For analysis plots, select the plots, and choose Select File from the File pop-up menu in the Inspector.

Select the file you want to analyze; adjust markers and regions as necessary.

- 3 For acquisition plots, choose Connect to Cytometer; then click Acquire.

Saving Data

Data files are automatically saved as separate FCS data files following acquisition (see [Data Files on page 24](#)). Experiment documents displaying data from the file preserve a link to the file when they are saved. If you move an Experiment document to a different disk, locate the data files and the Experiment document in the same folder on the new disk to help preserve data file links.

If a data file used in an Experiment document is moved or deleted and cannot be found when the document is opened, a message appears. Any plots and statistic views using that data file appear without data.

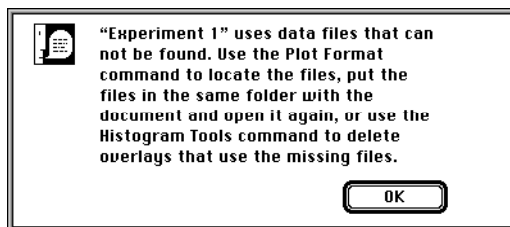

- Click OK to dismiss the message box.
- Move the missing data files into the same folder as the Experiment document; then try opening the Experiment document again.

You can also save a subset of the data in a separate FCS data file. See [Saving FCS Files on page 215](#).

4

Optimizing Instrument Electronics

- performing instrument quality control
- using CellQuest Pro instrument controls
- optimizing for biological samples
- saving instrument settings
- checking instrument status
- sorting with FACSCalibur, FACSort, or FACSVantage SE

Before collecting data, you must optimize instrument electronics for your sample type. This chapter describes how to use CellQuest Pro instrument controls to optimize instrument electronics before acquisition.

Before Beginning This Chapter

You should:

- be familiar with general flow cytometer operation. Refer to your instrument manual for instructions.
- be familiar with Experiment document components and views. Review [Chapter 2](#).
- know how to create and format plots and how to save Experiment documents. Review [Chapter 3](#).

Performing Instrument Quality Control

An instrument quality control (QC) procedure, performed on a regular basis, provides a standard for monitoring instrument performance over time. A general instrument QC procedure consists of the following:

- running QC particles such as CaliBRITE™ beads to generate instrument settings

We recommend running FACSComp™ software on a daily basis to perform photomultiplier tube (PMT) setup, compensation adjustment, and sensitivity tests. Refer to the *FACSComp Software User's Guide* for instructions. You can use FACSComp calibration files as a starting point to optimize samples in CellQuest Pro.

- recording settings on an instrument QC log

Sample logs are provided in your instrument user's guide or training manual, or you can generate one for your use.

Refer to your cytometer manual or the *FACSComp Software User's Guide* for more information about instrument QC.

Instrument Controls in CellQuest Pro

Before collecting sample data, you must optimize instrument electronics for the samples being run. During sample optimization, the following instrument controls are adjusted to optimally display cell populations of interest on the data plots:

- detectors
- amplifiers
- threshold
- compensation

Each instrument control is described in the following sections. To skip to the optimization exercise, turn to [page 85](#).

Adjusting Instrument Controls

To access instrument controls, you must be connected to the cytometer.

- 1 Choose Connect to Cytometer from the Acquire menu (⌘-B).
- 2 Choose any of the instrument controls to display the associated control window.

Each window is described in detail in the sections that follow.

- Choose Detectors/Amps (⌘-1) to adjust detector and amplifier settings (described on [page 80](#)).
- Choose Threshold (⌘-2) to select threshold parameters and values (described on [page 83](#)).
- Choose Compensation (⌘-3) to adjust one of the compensation networks (described on [page 84](#)).

Cytometer	
Detectors/Amps	⌘1
Threshold	⌘2
Compensation	⌘3
Status	⌘4
Instrument Settings...	
Sort Counters	
Time-Delay Calibration	

- 3 Use the pop-up slider controls to adjust the settings within each window.

There are three ways to change settings using these controls.

- Click the up and down arrows. The number is increased or decreased by one. Click and hold the arrows for faster adjustments.
- Click the up and down arrows while pressing the Option key. The number is increased or decreased by ten. Click and hold the arrows for faster adjustments.
- Click the icon between the up and the down arrows to display a slider. Drag the slider up or down. The new value appears in the settings box. After releasing the mouse button, the slider disappears.

NOTE Detectors/Amps, Threshold, and Compensation windows can vary by instrument. The examples shown in this chapter are from a FACSCalibur. Refer to the appropriate instrument manual for other options.

Detectors

Light signals are generated as particles in a fluid stream pass through the laser beam. These light signals are converted to electronic signals (voltages) and then assigned a channel number on a data plot. Channel numbers range from 0 through 255 or from 0 through 1023, depending on the chosen resolution. Detectors and amplifiers adjust these signals so they appear in an appropriate place on data plots.

The two types of signal detectors in the flow cytometer—a photodiode and photomultiplier tubes—are described in the following sections. Amplifiers are described on [page 82](#).

Photodiodes

The photodiode is less sensitive to light signals than a PMT, and is therefore more suitable for detecting the stronger FSC signal. FSC photodiode signals are amplified using the Voltage pop-up menu in the Detectors/Amps window.

- 1 Choose Detectors/Amps from the Cytometer menu (☰-1) to access the Detectors/Amps window ([Figure 4-1](#)).

This window has three different sizes. To resize the window, click the zoom box.

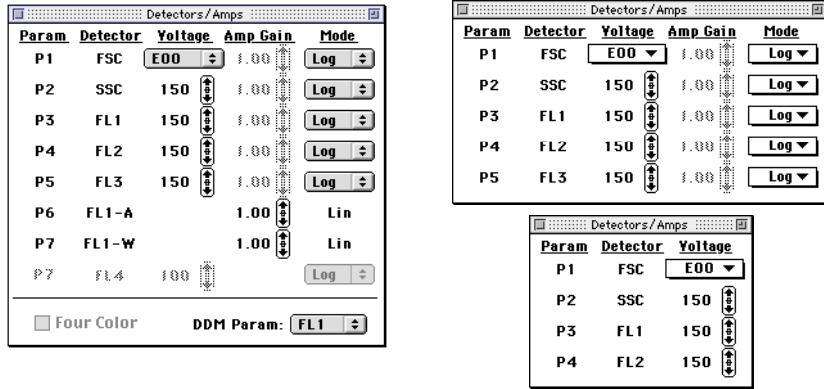

Figure 4-1 Detectors/Amps windows for the FACSCalibur

2 Click the Voltage pop-up menu and choose a setting.

- E00 Multiplies the signal by 10^0 or 1
- E01 Multiplies the signal by 10^1 or 10
- E02 Multiplies the signal by 10^2 or 100
- E03 Multiplies the signal by 10^3 or 1,000
- E-1 Multiplies the signal by 10^{-1} or 0.1

E01, E02, and E03 increase the signal of small events; E-1 reduces the signal of large events.

Photomultiplier Tubes

Photomultiplier tubes (PMTs) are used to detect the weaker signals generated by SSC and all standard or optional fluorescence channels. These signals are amplified by applying a voltage to the PMTs. As the voltage is increased, the detector sensitivity increases, resulting in increased signal. As the voltage is decreased, the detector sensitivity decreases, resulting in decreased signal. PMT voltages are adjusted using the Voltage sliders in the Detectors/Amps window.

- 1 Choose Detectors/Amps from the Cytometer menu (☰-1) to adjust signal detector voltages.
- 2 Adjust detector voltages from 150 to 999 V using the Voltage sliders.

See [page 79](#) for instructions on adjusting the slider controls.

Amplifiers

Adjust amplifier settings to make fine adjustments to signals. Choose from linear or log amplification.

- Log amplification is often used to analyze samples with a large dynamic range of fluorescence signals. The log scale has four decades of range.
- Linear amplification is usually used for all light scatter parameters. It is also useful for fluorescent parameters used in DNA quantitation experiments. Linear amplifier gain can be adjusted from 1.00–9.99. The chosen value multiplies the signal by a factor of 1.00–9.99.

- 1 Choose Detectors/Amps (☰-1) from the Cytometer menu.
- 2 Click the Mode pop-up menu and choose Lin or Log.
- 3 For linear mode, use the Amp Gain sliders to adjust the amplifier gain.

See [page 79](#) for instructions on adjusting the slider controls.

Threshold

Set a threshold to select a channel number below which data will not be processed. Depending on your instrument and configuration, threshold can be set for one or two parameters at a time. Only signals with an intensity greater than or equal to the threshold channel value will be processed and sent to the computer. When running immunophenotyping samples, for example, the threshold can be set on FSC to eliminate events such as debris that are smaller than the threshold channel number. When using propidium iodide (PI) in DNA analysis, threshold can be set on FL2.

- 1 Choose Threshold from the Cytometer menu (-2) to access the Threshold window ([Figure 4-2](#)).

To resize the window, click the zoom box.

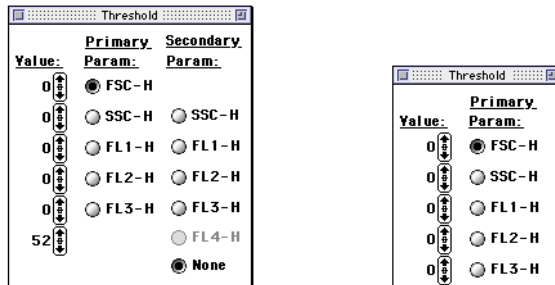

Figure 4-2 Threshold windows for the FACSCalibur

- 2 Click a radio button to select a threshold parameter.
- 3 Adjust the threshold value using the corresponding slider.

See [page 79](#) for instructions on adjusting the slider controls.

Compensation

Compensation allows you to adjust for spectral overlap when samples are stained with two or more fluorochromes.

Fluorochromes emit light over a range of wavelengths. As a result, a signal from one fluorochrome may appear in a detector used for another fluorochrome. For example, FITC appears primarily in the FL1 detector, but some of its fluorescence overlaps into the FL2 detector. PE appears primarily in the FL2 detector, but some of its fluorescence overlaps into the FL1 and the FL3 detectors. Compensation allows you to eliminate this spectral overlap electronically.

- 1 Choose Compensation from the Cytometer menu to access the Compensation window (Figure 4-3).

This window has three different sizes. Downsize the window by clicking the zoom box.

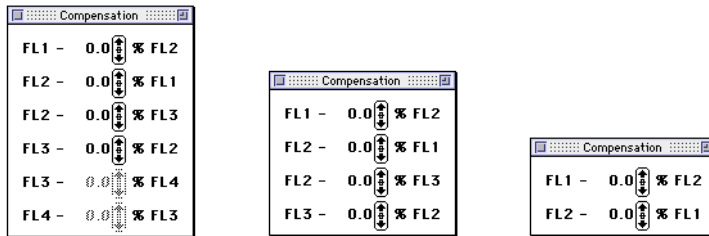

Figure 4-3 Compensation windows for the FACSCalibur

- 2 Adjust the compensation network using the appropriate slider.

See [page 79](#) for instructions on adjusting the slider controls.

Optimizing the Instrument for Biological Samples

Sample optimization consists of five steps. It is important to perform these steps in the order in which they are listed.

Procedures for each of these steps are described in the following sections and lysed whole blood is used as an optimization example. You might have to adapt some of these procedures for other sample types.

- 1** Set up a CellQuest Pro Acquisition Experiment document (described on [page 86](#)).
- 2** Adjust the FSC and SSC detectors and FSC threshold (described on [page 90](#)).
- 3** Gate on the population of interest; in this case, the lymphocytes (described on [page 91](#)).
- 4** Adjust the fluorescence detectors (described on [page 93](#)).
- 5** Adjust fluorescence compensation (described on [page 96](#)).

When performing sample optimization, prepare proper controls. For example, include a subclass control to adjust for non-specific antibody binding and compensation controls to adjust for spectral overlap. In addition, include a normal sample stained with antibodies to check for normal antibody binding.

Use the subclass control to adjust forward scatter (FSC), side scatter (SSC), and the FSC threshold; to set a region around the cells of interest; to check FL1, FL2, FL3, and FL4 settings; and to set quadrants. In our three-color example, the following subclass control will be used:

Mouse IgG₁ FITC/Mouse IgG₁ PE/Mouse IgG₁ PerCP

Use compensation control samples to adjust the compensation. Each control should contain a single positive fluorochrome reagent combined with subclass

control reagents. Multiple positive fluorochrome reagents can be used if they are bound to mutually exclusive antibodies. That is, the cells will bind to only one antibody or the other and none of the cells will bind to both.

In our three-color example, the following compensation controls will be used:

- CD3 FITC/Mouse IgG₁ PE/Mouse IgG₁ PerCP
- Mouse IgG₁ FITC/CD8 PE/Mouse IgG₁ PerCP
- Mouse IgG₁ FITC/Mouse IgG₁ PE/CD45 PerCP

Starting Up the Cytometer

1 Turn on your flow cytometer, and then turn on the FACStation computer.

⚠ CAUTION To ensure proper communication between the cytometer and the computer, always turn on the cytometer before turning on the computer.

2 Perform daily instrument quality control (see [page 78](#)).

3 Launch CellQuest Pro.

[See Launching CellQuest Pro on page 20.](#)

Setting Up an Acquisition Experiment Document

Follow these steps to prepare an acquisition Experiment document.

1 Expand the size of the Experiment view.

- Choose Document Size from the File menu.
- Click the square to the right of the highlighted square, and click OK.

See [Document Size on page 36](#) for more details.

- 2 Create an FSC vs SSC Acquisition dot plot.

[See Creating Plots on page 52.](#)

- 3 Select MultiColor Gating in the Dot Plot Inspector.

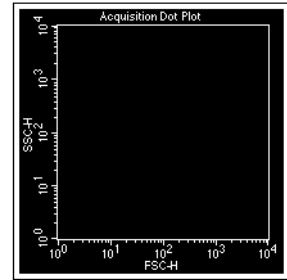
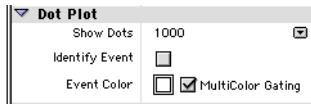

MultiColor gating allows you to view gated events in color.

- 4 Choose Connect to Cytometer from the Acquire menu (⌘-B).

The Browser appears. Click on the Acquisition tab, if needed, to show Acquisition Controls. Click on the title bar and drag the window to a clear area of the screen.

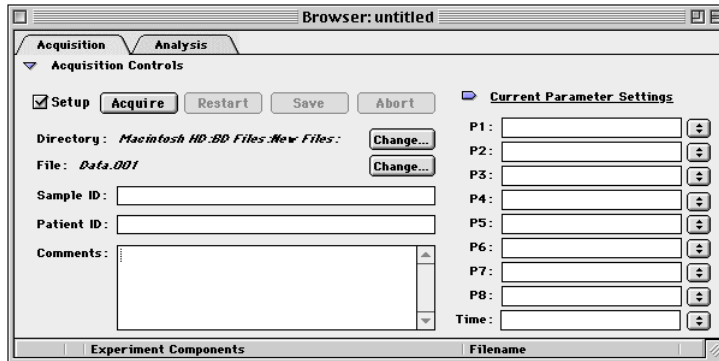
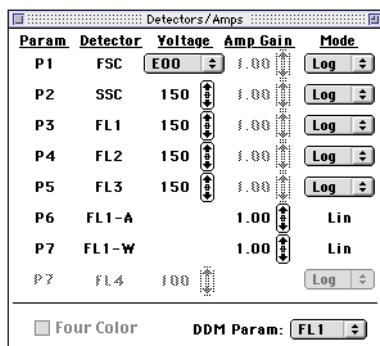

Figure 4-4 Acquisition controls in the experiment Browser

The Acquisition Browser contains all the tools needed for acquisition. For a full description, see [Using the Acquisition View of the Browser on page 112.](#)

- 5 Choose Detectors/Amps from the Cytometer menu (⌘-1).



Click and drag the Detectors/Amps window to a clear area of the screen.

- 6 Choose Threshold from the Cytometer menu (⌘-2).

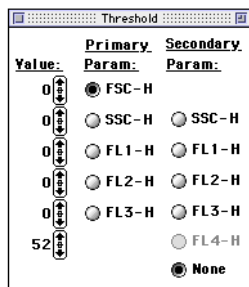

Click and drag the Threshold window to a clear area of the screen.

Restoring Calib Settings to the Cytometer

To practice sending saved instrument settings to the cytometer, you will retrieve the Calib file containing instrument settings created by FACSCComp and send the settings to the cytometer. For general information about instrument settings, see [page 99](#).

- 1 Choose Instrument Settings from the Cytometer menu to access the Instrument Settings window.

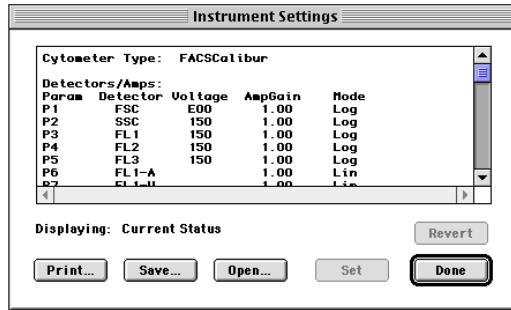

- 2 Click Open.
- 3 Navigate to the Instrument Settings Files folder.

This folder is in the BD Files folder on the FACStation hard drive.

- 4 Double-click the Calib file.

You can also click once on the file name and then click Open.

The settings change in the Instrument Settings window.

- 5 Click Set in the Instrument Settings window.

The Calib settings are sent to the cytometer.

NOTE You must click Set to download instrument settings; otherwise, previous settings will still apply.

- 6 Click Done.

Adjusting FSC, SSC, and FSC Threshold

Adjust the FSC Amp Gain, SSC Voltage, and FSC Threshold to appropriately display the scatter properties of the sample. For example, [Figure 4-5](#) shows a lysed whole blood sample.

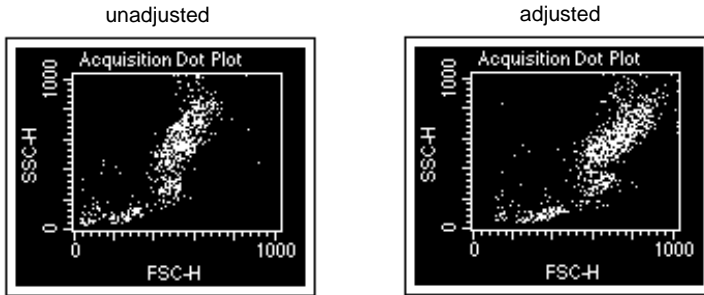

Figure 4-5 Optimizing FSC and SSC

The FSC Amp Gain and SSC Voltage are used to place the population of interest on scale. FSC Threshold is adjusted to exclude any unwanted debris and noise. These settings are adjusted in the CellQuest Pro Detectors/Amps window while running the subclass control.

NOTE You can make these adjustments on any sample tube because the scatter properties of cells are the same no matter which antibodies are added to the tube.

- 1 Place the flow cytometer in RUN mode.
- 2 Place the subclass control tube on the sample injection port (SIP).

For our example, the subclass control is stained with Mouse IgG₁ FITC/
Mouse IgG₁ PE/Mouse IgG₁ PerCP.

- 3 Click Acquire in the Browser Acquisition Controls ([Figure 4-6](#)).

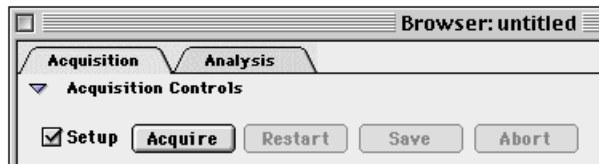

Figure 4-6 Browser Acquisition Controls

Events appear in the FSC vs SSC dot plot. Because Setup is selected in the Acquisition Control window, you can click Acquire and view a real-time acquisition display without saving the data to a file.

- 4 Adjust the FSC Amp Gain in the Detectors/Amps window.

Select a linear gain setting that positions all clusters on scale relative to the x-axis (see [Figure 4-5 on page 90](#)).

- 5 Adjust the SSC Voltage and/or Amp Gain in the Detectors/Amps window.

For instructions on using the slider controls, see [page 79](#).

Select a linear gain setting that positions all clusters on scale relative to the y-axis (see [Figure 4-5 on page 90](#)).

- 6 Adjust the FSC threshold in the Threshold window.

Set the threshold to remove most of the debris without cutting off the lymphocytes (see [Figure 4-5 on page 90](#)).

- 7 Click Pause, then Abort.

- 8 Remove the subclass control tube from the SIP.

Gating on the Population of Interest

Next, you draw a region around the lymphocytes, the cell population of interest. Each cell population differs in autofluorescence and nonspecific antibody binding.

By gating this population, you can adjust the fluorescence detectors, taking into account the autofluorescence and nonspecific binding of these cells.

For information about creating and editing regions, see [Chapter 6](#).

- 1 Select the Polygon-Region tool in the tool palette ()

The tool becomes highlighted.

- 2 Draw a polygon region around the lymphocyte population.
 - Move the cursor over the plot; the cursor changes to a crosshair.
 - Position the cursor on the FSC vs SSC dot plot and click to set the first vertex.
 - Release the mouse button, move the cursor to where you want the second vertex, and click again.
 - Continue clicking around the population until it is encompassed by the region.
 - Close the region either by double-clicking or by clicking on the first vertex.

To edit the region, double-click the polygon outline. The vertices become handles that can be clicked and dragged to a new location.

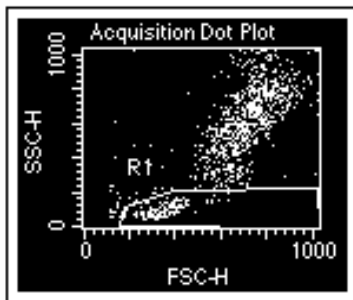

Figure 4-7 Region surrounding lymphocytes

Adjusting the Fluorescence Detectors

Mouse anti–keyhole limpet hemacyanin (KLH) antibodies are used in the subclass control. When these antibodies are added to human cells, any binding that occurs is nonspecific. Nonspecific antibody binding occurs when the Fc portion of the antibodies binds to Fc receptors on the cell membrane. This, together with autofluorescence, is considered background fluorescence.

If necessary, you can reposition the signal from background fluorescence by adjusting fluorescence voltages on the gated lymphocytes from the previous section. These adjustments are made in the CellQuest Pro Detectors/Amps window while running the subclass control.

Create the Plots

- 1 Create an FL1 vs FL2 Acquisition dot plot.

[See Creating Plots on page 52.](#)

- 2 Choose Gate G1 = R1 from the Gate pop-up menu in the Inspector.

R1 contains the gated lymphocytes from the previous section.

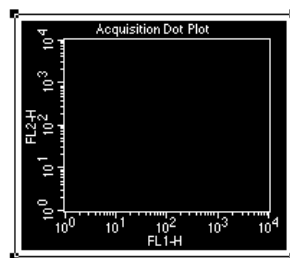

- 3 Click on the frame of the FL1 vs FL2 plot and drag it to the right of the FSC vs SSC plot.
- 4 Create an FL3 vs FL2 Acquisition dot plot and choose G1 = R1 for the gate.

Move the plot to the right of the FL1 vs FL2 dot plot.

- 5 Select the Quadrant-Marker tool in the tool palette  to highlight it.

Quadrant markers are set around the gated subclass control data on the FL1 vs FL2 dot plot. These markers designate areas of negativity and positivity.

- Click in the FL1 vs FL2 plot and drag the handle of the marker so the marker is set at 10^1 in FL1 and 10^1 in FL2.

Look at the ribbon to see the x- and y-coordinates of the marker. Release the mouse to set the quadrants. To change the position of the marker, click on the intersection and drag the marker to a new location. Your plot should look like the one that follows.

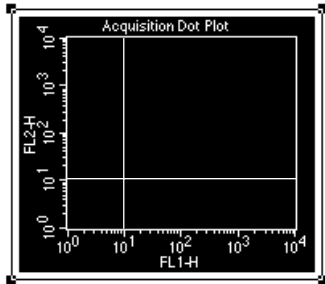

- Choose Quadrant Stats from the Stats window.

The statistics view appears.

- To make changes, edit the statistics by choosing Edit Quadrant Stats from the Stats menu.

Selected statistics will appear in the statistics view. Only the statistics you select in the Edit Quadrant Statistics dialog box are exported. See [Editing Statistics on page 184](#) for more information.

Since the statistics view usually contains more information than you need for spreadsheet analysis, deselect some of the extraneous information. Click in the box to the left of the statistic to deselect that statistic.

- 9 Repeat steps 6 through 8 for the FL3 vs FL2 plot.

Adjust the Voltages

- 1 Install the subclass control tube on the SIP.
- 2 Click Acquire in the Browser Acquisition Controls.
- 3 Set the Amp Gain to Log for all fluorescence channels in the Detectors/Amps window.
- 4 If necessary, adjust FL1 and FL2 Voltages in the Detectors/Amps window.

Adjust the Voltage until the events are clustered within the lower-left quadrant of the quadrant markers ([Figure 4-8](#)).

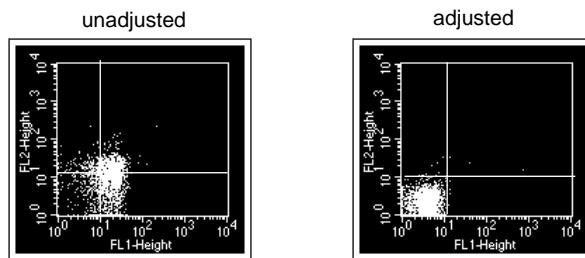

Figure 4-8 Adjusting the fluorescence detectors

- 5 If necessary, adjust the FL3 voltage to place the negative population in the lower-left quadrant of the FL3 vs FL2 plot.

Once you have adjusted all fluorescence detectors, events should be aligned within the lower-left quadrant in the FL1 vs FL3 plot and no further adjustment should be necessary.

- 6 Click Pause in the Browser Acquisition Controls.
- 7 Remove the subclass control tube from the SIP.
- 8 Click the close boxes of the Detectors/Amps and Threshold windows.

Adjusting Fluorescence Compensation

The last step in the optimization process is adjusting the compensation. Check and adjust the following compensation networks for 3-color samples, if necessary.

- FL2-%FL1
- FL1-%FL2
- FL3-%FL2
- FL2-%FL3

Compensation controls are used to adjust for spectral overlap and account for specific binding of antibodies or positive fluorescence. Specific binding of antibodies occurs when the Fab portions of the antibodies bind to antigens on the cell surface to which particular antibodies are directed. It is important to choose appropriate reagents for compensation. Base the selection on the panel of reagents being used. Set compensation using the brightest stained population for each color. For example, in a panel containing CD3 FITC, CD4 FITC, and CD8 FITC, set FITC compensation using CD8 FITC, the brightest FITC-stained population in the panel.

Compensation adjustments depend on the detector voltages established for the subclass control. Once these voltages are set, compensation is adjusted on the fluorescence-positive cells.

- 1 Choose Compensation from the Cytometer menu.

Click and drag the Compensation window to a clear area of the screen.

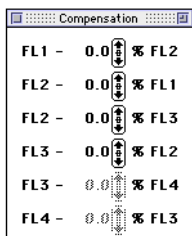

- 2 Place the CD3 FITC/Mouse IgG₁ PE/Mouse IgG₁ PerCP tube on the SIP.
- 3 Click Restart in the Browser Acquisition Controls.
- 4 If necessary, adjust FL2-%FL1 to place the FITC-positive population in the lower-right quadrant.

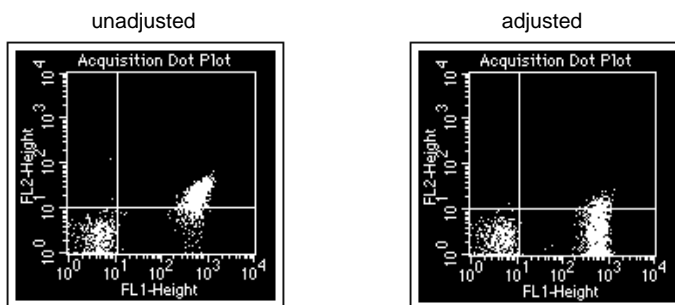

- 5 Remove the tube and place the Mouse IgG₁ FITC/CD8 PE/Mouse IgG₁ PerCP tube on the SIP.

- Click Pause and then click Restart in the Acquisition Control window.
- If necessary, adjust FL1-%FL2 to place the PE population in the upper-left quadrant.

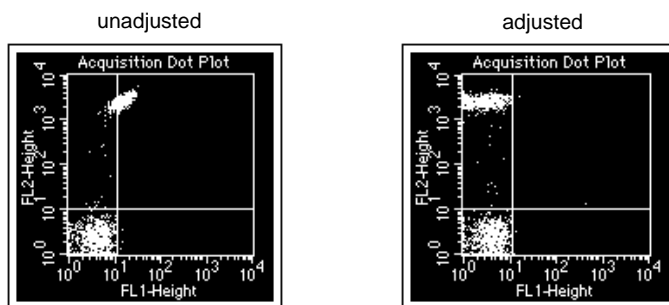

- If necessary, adjust FL3-%FL2 to place the PE population in the upper-left quadrant.

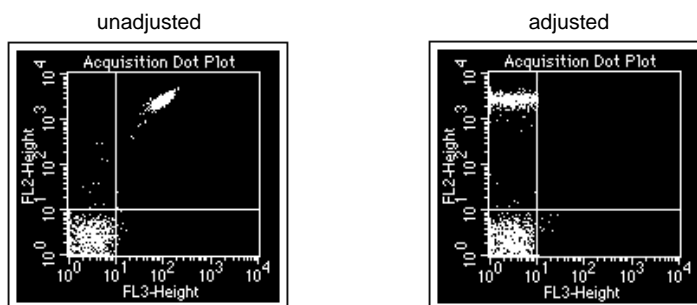

- Remove the tube and place the Mouse IgG₁ FITC/Mouse IgG₁ PE/CD45 PerCP tube on the sample handling assembly.

- 10 Check the FL2-%FL3 compensation.

FL2-%FL3 compensation should not need adjusting because PerCP does not have much fluorescence in the FL2 channel. Adjust the compensation, if necessary.

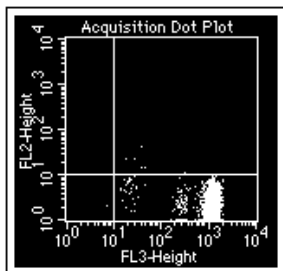

- 11 Click the close box to close the Compensation window.
- 12 Click Pause and then click Abort in the Browser Acquisition Controls.
- 13 Remove the sample tube; then install a tube of DI water on the SIP.
- 14 Save your instrument settings as described in the following section.

Instrument Settings

Instrument settings are saved automatically in the text section of FCS data files. However, you can also save settings established for different applications in a separate instrument settings file. For example, you can save the instrument settings established for instrument quality control (see [page 78](#)) to a file and they will be restored to the flow cytometer the next time instrument QC is performed.

An instrument settings file contains detectors/amplifiers settings, the threshold parameter and value, compensation settings, pulse processing settings (if applicable to your cytometer), and special setup values (if applicable to your cytometer).

The Instrument Settings dialog box displays a summary of the current settings. From this window, you can print, save, or restore the settings.

Saving Instrument Settings

- 1 Choose Instrument Settings from the Cytometer menu to access the dialog box.

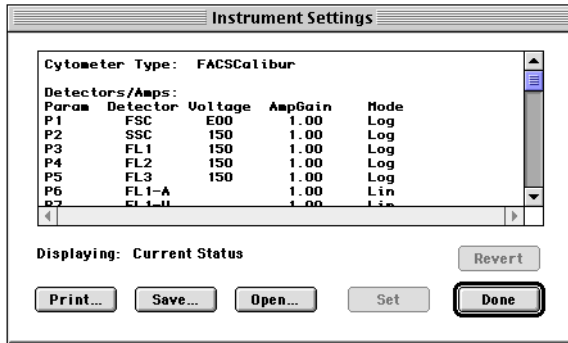

- 2 Click Save.
- 3 Enter a name (up to 31 characters) in the location dialog box, choose a location for the settings file, and click Save.
- 4 Click Done in the Instrument Settings dialog box.

Restoring Instrument Settings

- 1 Choose Instrument Settings from the Cytometer menu.
- 2 Click Open.
- 3 Locate the instrument settings file or FCS file in the location dialog box that appears.

- 4 Select the file, and click Open.

The settings change in the Instrument Settings window.

- 5 Click Set in the Instrument Settings window.

The new settings are sent to the cytometer.

NOTE You must click Set to download instrument settings; otherwise, previous settings will still apply.

If you want to return to the previous settings, click Revert.

- 6 Click Done.

Printing Instrument Settings

- 1 Choose Instrument Settings from the Cytometer menu.

- 2 Click Print.

The Print dialog box appears.

- 3 Select the printing options, and click Print.

Checking Cytometer Status

The operating status of the cytometer can be checked anytime during acquisition. Instrument status can be used as a troubleshooting resource.

There are two ways to check cytometer status: in the BDPAC control panel window or in the CellQuest Pro Status window.

BDPAC Control Panel

The BDPAC is a computer board that allows the computer to communicate with the cytometer. The BDPAC control panel is used to configure the computer board for your cytometer type.

During installation, appropriate options are set by your BD service representative. Change the configuration information only if you connect your computer to another cytometer, if you reinstall the software, or if you upgrade your cytometer with new options. You can also access the BDPAC control panel to check instrument status.

NOTE You must quit CellQuest Pro software to reconfigure the BDPAC control panel.

- 1** Choose Control Panels from the Apple menu; then choose BDPAC from the menu that appears to the right.

NOTE To open BDPAC on G4 computers with Mac OS 9, hold down the Control and Command keys while choosing the menu item.

- 2** Verify the instrument status.

The CellQuest Pro Cytometer menu and most Acquire menu items are disabled if the:

- computer is turned on before the cytometer
- communication cable is not connected
- acquisition card is not present
- BDPAC is set to *None* for cytometer type

Some examples of these cytometer problems are shown in [Figure 4-9](#).

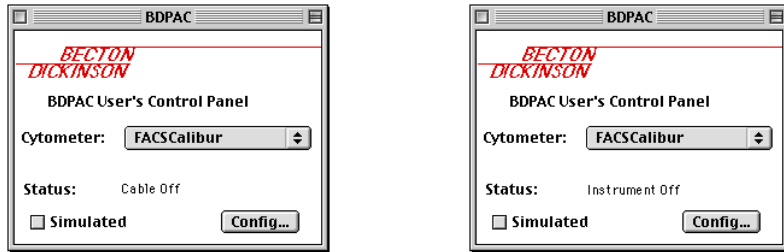
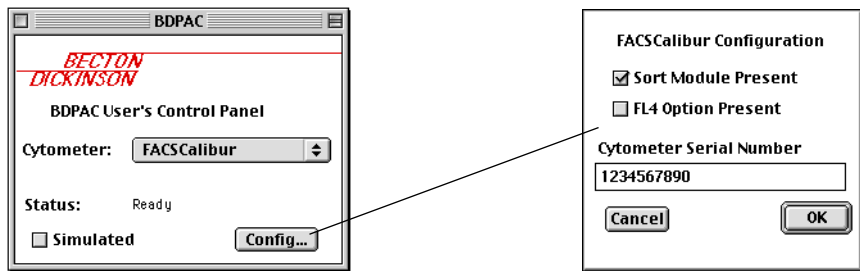

Figure 4-9 Examples of cytometer status messages

If the Status indicates a condition you cannot remedy, call the BD Customer Support Center at (800) 448-2347 in the US. Customers outside the US, contact your local BD service representative or distributor.

- 3** Click on the Config button to open the configuration dialog box.

Configuration options vary depending on the cytometer chosen. FACSCalibur options are shown below; refer to your instrument manual for other instrument options.



If you are reconfiguring or adding options:

- Enter the cytometer serial number, if needed.
- Select the appropriate options.
- Click OK to close the Configuration window.

- 4 Click the close box to close the BDPAC window; then restart the computer to make the changes effective.

Status Window

You can use the instrument Status window to check the current state of the cytometer anytime during a run. You must be connected to the cytometer to display the Status window. For the FACScan, this is a read-only window. For FACSCalibur or FACSsort, this is also the test pulse controller.

NOTE Instrument status is not available via CellQuest Pro when using a BD LSR or FACS Vantage family cytometer. Status information appears on the video monitor of the FACS Vantage or FACS Vantage SE; use the BDPAC window to check the status of the BD LSR cytometer.

- 1 Choose Status from the Cytometer menu (⌘-4).

- 2 Verify the instrument status in the window that appears.

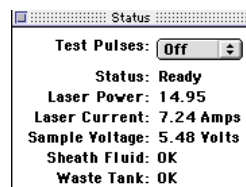

- NOT READY could mean that the laser is warming up, the sheath fluid reservoir is empty, or the waste reservoir is full. Sheath and waste status are indicated next to Sheath Fluid and Waste Tank in the status window.
- STANDBY could mean that the fluidics is set to Standby mode. This is also referred to as *hard standby*. If the fluidics is set to RUN mode, STANDBY could mean that there is no sample on the injection port, the arm is not under the tube, or the tube is not fully pressurized.

- 3 Choose FSC, All, or Off from the Test Pulses pop-up menu.

Test pulses are electronically generated signals. On the FACScan and FACS Vantage family of cytometers, turn test pulses on and off from the cytometer's control panel. On the FACSCalibur and FACSsort, turn test pulses on and off in the Status window.

- Choose FSC to generate test pulses in the forward scatter channel only.
- Choose All to generate test pulses in all channels.

Sorting

Using the FACSCalibur or the FACSsort

Access all sorting controls in CellQuest Pro via the Sort Counters menu item in the Cytometer menu and the Sort Setup menu item in the Acquire menu. These menu items are only present if you have a FACSCalibur equipped with the sorting option, or a FACSsort. You adjust instrument settings and set sort gates before starting the sort. For a complete discussion on sorting, refer to the appropriate instrument manual.

To set up the sort:

- 1 Choose Connect to Cytometer from the Acquire menu.
- 2 Create acquisition plots and define regions for sorting.

You can use any gate for sorting.

- 3 Choose Sort Setup from the Acquire menu to access the Sort Setup dialog.

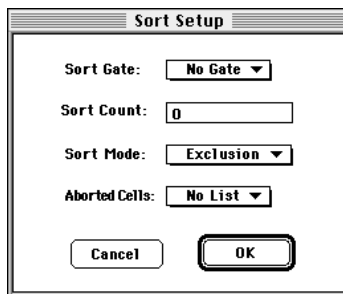

- 4 Choose a Sort Gate from the pop-up menu.
- 5 Enter the number of cells you want to sort in the Sort Count field.

To sort continuously, enter 0.

- 6 Choose a Sort Mode from the pop-up menu.

Choose among Recovery, Exclusion, and Single Cell. For a complete discussion on sort modes, refer to the FACSCalibur or the FACSsort user's guide.

- 7 Choose whether or not to list aborted events, and click OK.

- 8 Choose Sort Counters from the Cytometer menu.

In the Sort Counters window that appears, choose the counters to display by clicking each of the three pop-up menus.

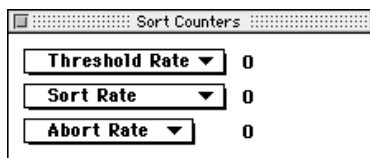

- 9 Install tubes in the collection station.

To sort:

- 1 Install a sample on the sample injection port (SIP).
- 2 Click Acquire in the Acquisition Control window.

Sorting starts immediately. To stop sorting, click Pause, and then click Abort.

Using the FACSVantage SE

Before acquiring samples or sorting with the FACSVantage SE, you must align and optimize the cytometer. Before sorting, you must adjust the frequency, amplitude, and phase of the drop drive, and calculate the drop delay. These adjustments are all

performed directly on the cytometer; refer to the FACSVantage SE instrument manual. Set the drop delay, deflected drops, sort mode, and direction of unsorted cells, and define plots and gates. You can make many selections and adjustments either directly on the cytometer or via the software. However, you must use the software to set compensation.

To set up CellQuest Pro for sorting:

- 1 Choose Connect to Cytometer from the Acquire menu.
- 2 Create acquisition plots and define regions for sorting.

See [Chapter 6](#) for information on defining regions.

- 3 Choose AutoSORT from the Cytometer menu to access the AutoSORT window.

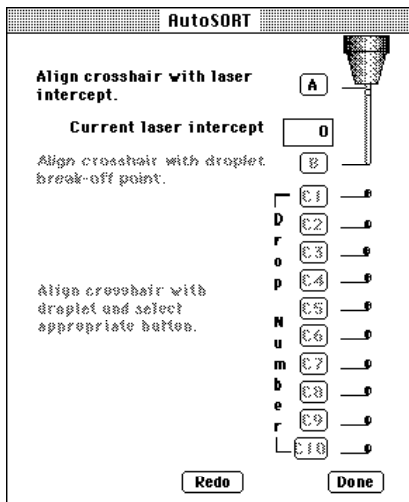

- 4 Follow the steps in the FACSVantage SE manual to enter values for A, B, and C in this window.

- 5 Click Done when you are finished.

Click Redo if you want to change the current value.

- 6 Choose Sort Control from the Cytometer menu to access the window.

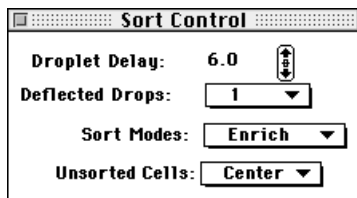

- 7 Make selections for Deflected Drops, Sort Modes and Unsorted Cells.

For an explanation of sort modes, refer to the FACSVantage SE manual.

- 8 Choose Sort Gate Selection from the Acquire menu to access the window.

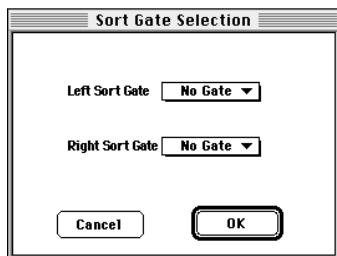

- 9 Select left and right sort regions, and click OK.

- 10 Open the camera door and place collection tubes in the text tube holders.

To sort:

- 1** Change the Left Sort and Right Sort counters to Count.
- 2** Press Reset, and close the camera door.

The instrument is now sorting. Continue until the required number of cells has been sorted. To interrupt the sort, open the camera door.

5

Acquiring Data

- using the Acquisition Browser
- defining acquisition conditions
- setting up an acquisition tube list
- using counters
- displaying live statistics
- acquiring data
- using optional acquisition features

During acquisition, data is collected from the flow cytometer and displayed in data plots. Before acquiring data, you must define the events you want to acquire, how many events to acquire, and where to store the data files. These settings can apply to the entire Experiment document (global settings) or specified on a tube-by-tube basis (tube-specific settings).

This chapter describes how to use the Acquisition Browser to define acquisition and storage settings, how to associate these settings with tubes or experiments, how to specify acquisition instrument settings, and how to acquire data.

Before Beginning This Chapter

You should:

- be familiar with general flow cytometer operation. Refer to your instrument manual for instructions.
- be familiar with Experiment document components and views. Review [Chapter 2](#).
- know how to create and format plots and how to save Experiment documents. Review [Chapter 3](#).
- have optimized instrument electronics for the sample type to be run. Review [Chapter 4](#).

Using the Acquisition View of the Browser

The *Browser* is the command center for monitoring data acquisition and analysis. There are two views in the Browser: the acquisition view and the analysis view. You can switch between the two views by clicking on the tabs at the top of the window. The Analysis view is described on [page 196](#).

- To view the Browser, choose Show Browser from the Windows menu.
- Click on the Acquisition tab, if needed, to show Acquisition Controls.

Alternatively, the acquisition view of the Browser appears when you connect to the cytometer (⌘-B) ([Figure 5-1](#)).

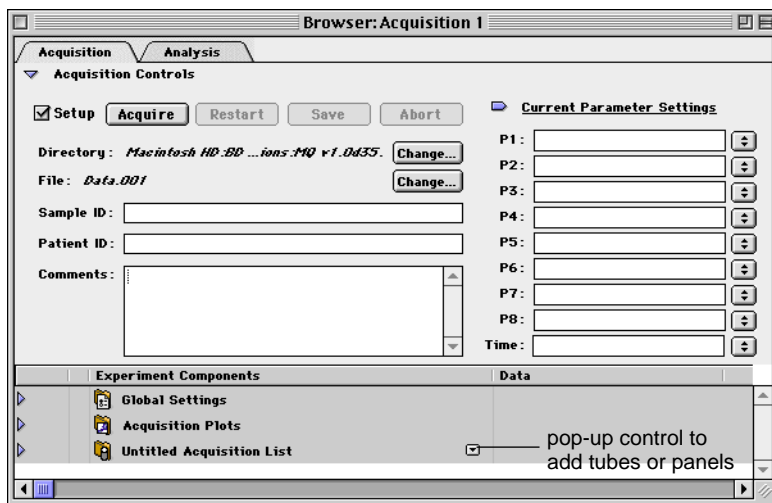

Figure 5-1 Acquisition Browser

Use the Acquisition view of the Browser to set up and monitor data acquisition. The Browser lists current parameter settings, all acquisition and acquisition-to-analysis plots in the Experiment document, global and tube-specific acquisition and storage settings, and a list of tubes to be acquired. You can use the Browser to set up a list of tubes to be acquired and to monitor the acquisition status. You can also delete, skip, reorder, or add new tubes to the acquisition tube list.

The following items can be found in the Acquisition Browser:

- Acquisition Controls—a Setup checkbox that, when selected, allows you to acquire events without saving to a data file; control buttons to start, stop, pause, or resume acquisition; buttons to specify file name and storage location; fields where you can enter sample ID, patient ID, and comments; and fields where you can select or enter Parameter labels. These features are described in more detail in the sections that follow.
- Global Settings—acquisition and storage settings that apply to all tubes in an Experiment document except those that have tube-specific settings. Click once on the disclosing triangle next to the folder to view the icon for global settings.

- Acquisition Plots—icons representing all acquisition and acquisition-to-analysis plots that are not associated with specific tubes. Click once on the disclosing triangle next to the folder to view the list of plots.
- Acquisition Tube List—list of tubes to be acquired (in order of acquisition), the file names to be assigned to the tubes, and any plots or settings associated with the tubes. Click once on the disclosing triangle next to the folder to view the list of tubes; click once on the triangle next to a tube to view the settings and plots associated with that tube. Use the pop-up control next to the Acquisition Tube List folder to add tubes or panels to the list. The acquisition tube list is described on [page 125](#).

Within the acquisition tube list, the Browser contains:

- Tube-specific settings—has the tube pop-up control to add acquisition and storage settings or instrument settings specific to that tube. If no settings are specified, the tube uses global acquisition and storage settings. Tube-specific settings are described on [page 128](#).

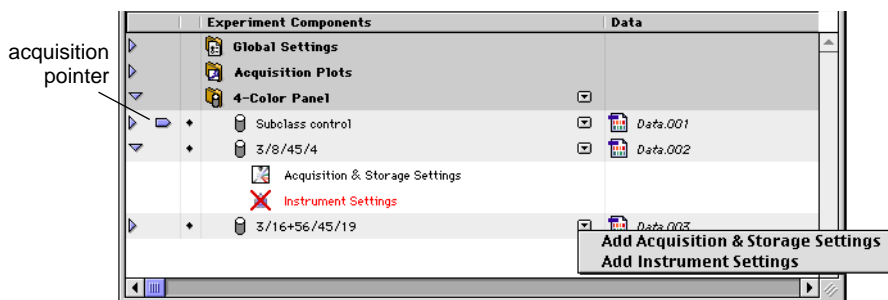

- Acquisition pointer—indicates the tube currently being acquired. You can drag this pointer to any tube in the list to indicate the next tube to be acquired.
- Acquisition status icon—indicates the status of each tube in the acquisition list. The following icons indicate status:
 - ◆ Ready for acquisition
 - ✓ Acquisition complete and successful
 - * Acquisition in progress

Getting Ready to Acquire

Defining Global Acquisition & Storage Settings

Use Global Acquisition & Storage settings to define the number and type of events to acquire and store. Global acquisition settings apply to all tubes in an Experiment document that do not have specific settings associated with them. Tube-specific settings are described on [page 128](#).

[Figure 5-2](#) illustrates the application of different gates in CellQuest Pro.

- Acquisition gates are specified as part of acquisition and storage settings. Only events that pass through the acquisition gate are available for data storage, display in plots, and statistical calculations.
- Plot gates are defined by one or more regions drawn on a plot. A plot gate defines only the data displayed in the plot and not the data saved to a file. Regions and gates are explained in [Chapter 6](#).
- Storage gates are also specified in acquisition and storage settings. Events that pass the acquisition gate and the storage gate are saved in the FCS data file. The storage gate does not affect the data shown in acquisition plots.

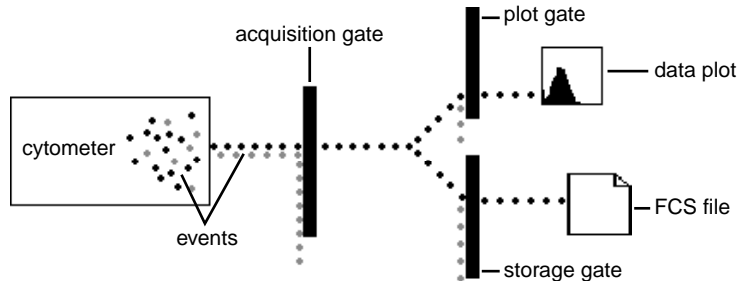

Figure 5-2 Event flow through gates during acquisition

- 1 Access global acquisition and storage settings by opening the Acquisition & Storage settings dialog box or Inspector.
 - Choose Global Acquisition & Storage from the Acquire menu to access the Acquisition & Storage dialog box ([Figure 5-3](#)).

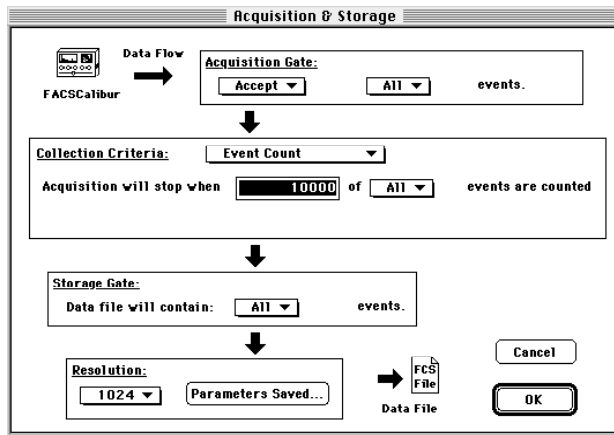

Figure 5-3 Acquisition & Storage settings dialog box

- Select the Global Acquisition & Storage Settings icon in the Acquisition Browser; then choose Show Inspector from the Windows menu. You can also press (⌘-I) to access the Inspector (Figure 5-4) or double-click the Global Acquisition & Storage Settings icon.

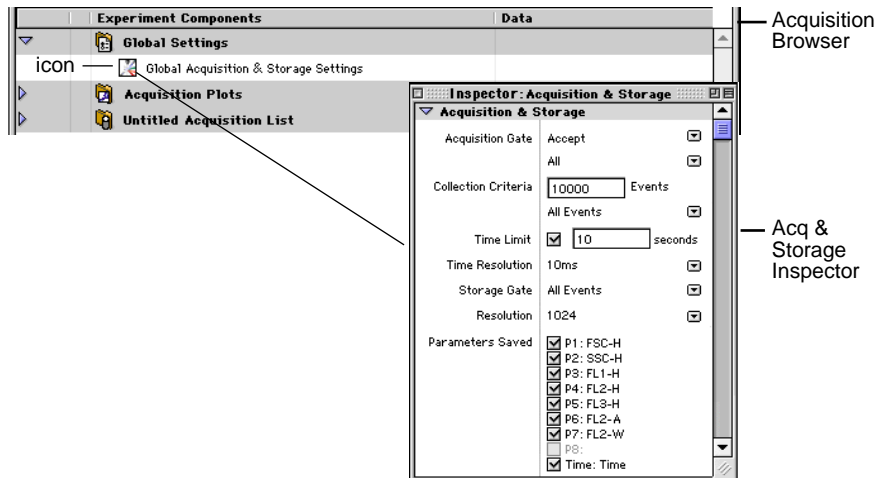
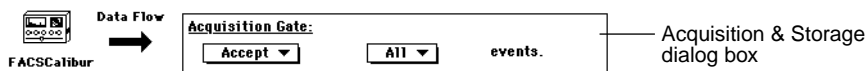
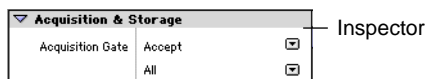

Figure 5-4 Acquisition & Storage Inspector

2 Specify the Acquisition Gate.



- Choose whether to accept or reject events that fall within a particular gate.
- Specify the events in the gate by choosing from All events or from gated events (G1 = R1, for example).

3 Specify the Collection Criteria.

Use Collection Criteria to stop collecting events after a certain number of events have been acquired (event count) or a certain amount of time has elapsed (time limit).

- To specify an event count, enter the number of events to collect in the Events field (Inspector) or *Acquisition will stop when* field (dialog box). Make sure the Collection Criteria drop-down menu in the dialog box is set to Event Count. Select a gate if you want acquisition to stop when the specified number of events are in the gate.

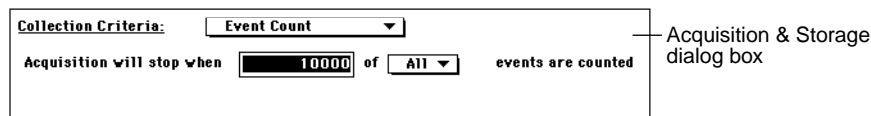
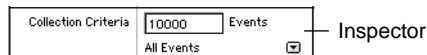

Note that the collection criteria will not change the number of events stored in the data file. For example, if you want to acquire until you get 5,000 events in G1=R1 and no storage gate is applied, the data file will contain the 5,000 events as well as the events that were not in the gate.

- To specify a time limit using the Inspector, select the Time Limit checkbox and enter the desired time. To specify a time limit using the dialog box, choose Event Count or Time from the Collection Criteria drop-down menu and enter the desired time in the *OR after* field. CellQuest Pro will stop collecting data after acquiring the specified number of events or after the specified amount of time has elapsed, whichever comes first.

Collection Criteria	<input type="text" value="10000"/> Events	Inspector
	All Events <input type="checkbox"/>	
Time Limit	<input checked="" type="checkbox"/> <input type="text" value="10"/> seconds	
Time Resolution	10ms <input checked="" type="checkbox"/>	

Collection Criteria:	<input type="text" value="Event Count or Time"/> ▼	Acquisition & Storage dialog box
Acquisition will stop when	<input type="text" value="10000"/> of <input type="text" value="All"/> ▼ events are counted	
OR after:	<input type="text" value="10"/> seconds. Time Resolution: <input type="text" value="10 ms"/> ▼	

Before every acquisition begins, CellQuest Pro compares the number of events to acquire with the available storage space to verify there is enough space for all data. Even when you want to acquire events based on time, you must enter a number in the event count field so CellQuest Pro can check for storage space. To make sure the collection criteria is based on time, enter a number of events greater than you would expect to collect in this amount of time so the time will expire before the event count is reached.

- Choose a Time Resolution value from 10 ms to 10 sec to stop collecting data after a specified time. Time resolution is the time interval used for each channel. For example, if the time resolution is 100 ms, you see all the events acquired during a 100-ms time interval in one channel.

The total acquisition time and the time resolution are related; you can either enter the total acquisition time and have CellQuest Pro calculate the time resolution, or you can choose a time resolution and have CellQuest Pro calculate the total time. If the calculated time resolution falls between two values shown in the pop-up menu, the greater of the two values is used.

The following formula shows this relationship:

$$(\text{time resolution}) \times (1024 \text{ resolution}) = \text{total time}$$

NOTE If you pause a timed acquisition, saving of events to the data file is suspended, but the elapsed time continues.

4 Choose a storage gate, if desired.

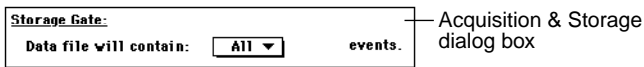

Specify the events to be stored in the data file—all or gated events. The storage gate does not limit the data shown in acquisition plots. See [Figure 5-2 on page 115](#).

5 Select the parameters to save and their resolution.

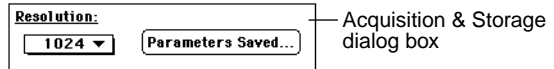
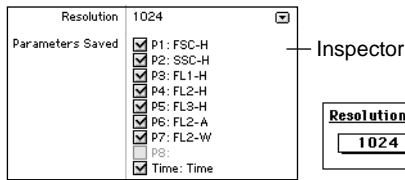

- Choose a resolution of either 256 or 1024; you cannot have mixed-resolution parameters.

NOTE Always choose 1024 resolution if the time parameter will be saved in data files. Choosing 256 results in a mixed-resolution file that might not be compatible with other software programs.

- Specify the parameter information to save in the data file by selecting the parameters to be saved. You can save disk space by deselecting unnecessary information.

The available parameters depend on the cytometer type and configuration. See the following section for information on selecting the parameters to save.

In the Inspector, click the checkboxes to select or deselect parameters. In the Acquisition & Storage dialog box, click the Parameters Saved button; then specify parameters in the dialog box that appears. Click OK to return to the Acquisition & Storage dialog box (Figure 5-5).

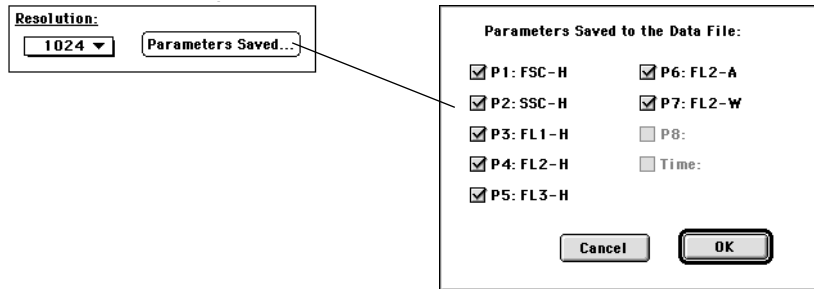

Figure 5-5 Selecting parameters to save in Acquisition & Storage dialog box

NOTE To enable the time parameter, a time limit must be specified under Collection Criteria.

- 6 Click OK in the Acquisition & Storage dialog box to apply your settings.

Inspector settings are automatically updated.

Selecting Parameters to Save

The parameters used in a plot are defined by number rather than by name. To work successfully with acquisition-to-analysis plots, it is important to understand CellQuest Pro's parameter numbering system.

Acquisition-to-analysis plots can display any parameter analyzed by a cytometer as well as the time parameter. When saving a subset of a cytometer's parameters to a data file, the parameter numbering changes. This can affect the parameters displayed by the plots.

Consider the following example for a FACSCalibur cytometer.

- 1 Select P1, P3, and P5 in the Parameter Saved dialog box (Figure 5-6).

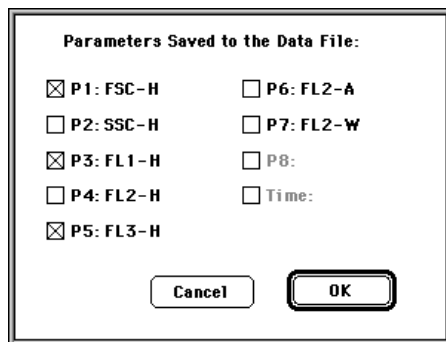

Figure 5-6 Parameters Saved dialog box

On the cytometer, these parameters are listed as P1, P3, and P5. When they are saved to the data file, however, they will be listed as P1, P2, and P3 so no gaps will occur in the numbering. See the following table.

Cytometer (Live Data)		Data File (Saved Data)	
Parameter Number	Parameter Name	Parameter Number	Parameter Name
1	FSC-H	1	FSC-H
2	SSC-H	2	FL1-H
3	FL1-H	3	FL3-H
4	FL2-H		
5	FL3-H		
6	FL2-A		
7	FL2-W		

- 2 Create an acquisition-to-analysis dot plot of P1: FSC-H vs P2: SSC-H.
- 3 Create an acquisition-to-analysis dot plot of P3: FL1-H vs P5: FL3-H.

When the P1 vs P2 dot plot changes to an analysis plot upon completion of acquisition, it updates using parameters 1 and 2 from the data file.

Parameter 2 for the data file (FL1-H) is not the same as parameter 2 for the cytometer (SSC-H).

Since there is no fifth parameter in the data file for this example, the P3 vs P5 dot plot must use parameter numbers that are in range. If one or both parameters of a dot plot (or density plot) are out of range, the plot changes its parameter numbers to P1 and P2. The parameter for a histogram plot changes to P1.

In this example, therefore, the P3 vs P5 dot plot becomes a P1 vs P2 plot and shows FSC-H vs FL1-H for the data file.

Defining File Name and Storage Location

Use the acquisition view of the Browser to define the file name, storage location, and parameter labels.

- 1 Choose Show Browser from the Windows menu.
- 2 Click on the Acquisition tab, if needed, to display the acquisition view.



- 3 Click once on the disclosing triangle next to Acquisition Controls, if needed, to view acquisition controls (Figure 5-7).

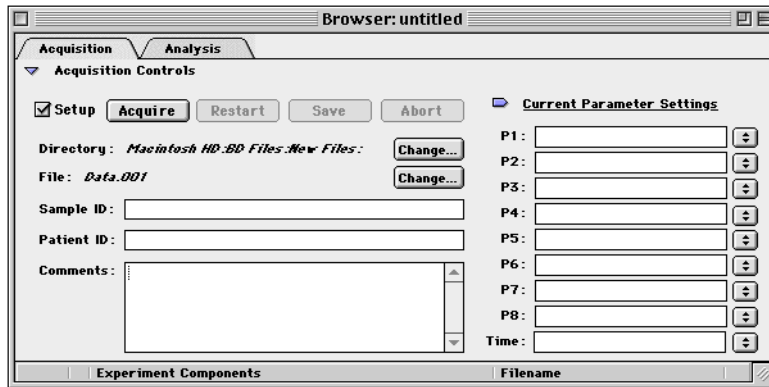
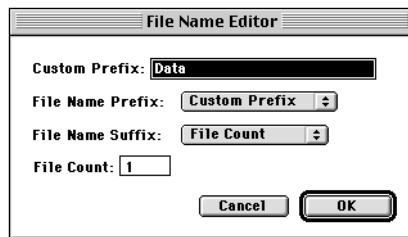

Figure 5-7 Acquisition Controls in Browser

- 4 Click the Change button next to Directory to change the file storage location.

A location dialog box appears. Navigate to the folder where you want to store the files; then click the Select button at the bottom of the dialog box. BD recommends that you do not save files directly to a file server or remote computer. Move them at a later time.

- 5 Click the Change button next to File to specify the file name in the File Name Editor dialog box.



- 6 Choose a File Name Prefix and File Name Suffix from the pop-up menus.

- Choose Custom Prefix, Sample ID, or Patient ID for the prefix. Enter a custom prefix of up to 27 characters in the File Name Editor box; enter a sample ID or patient ID in the Acquisition Browser window.

To use the Load Sample feature, you must enter a unique Sample ID or Patient ID before acquiring samples

- Choose File Count, Tube Number, or None for the suffix. If you choose File Count, CellQuest Pro appends an *.nnn* to the file name, where *nnn* is the number of files acquired since starting acquisition. You can change the starting number of the File Count by entering a number in the File Count field. Choose Tube Number if you are going to use a panel for acquisition (see [Creating Panels on page 138](#)). The tube number field is appended to the file name.

7 Click OK; your choices appear in the Acquisition Browser.

8 Enter comments in the Browser.

Enter up to 32,000 characters. The text automatically scrolls when it reaches the end of a line. These comments are saved in the data file.

NOTE If you export this field, note that some applications have difficulty processing text lines longer than 63 characters.

Defining Parameter Labels

Parameter labels can be selected or defined in the Browser.

- Select an existing parameter label by clicking on the double-headed arrow icon next to each parameter label and choosing a label from the pop-up menu that appears.
- Define a new parameter label by entering the desired label in the appropriate field. The new labels are saved with the Experiment document.

The screenshot shows a window titled "Current Parameter Settings". It contains a list of parameter labels: P1, P2, P3, P4, P5, P6, P7, P8, and Time. Each label is followed by a text input field and a small double-headed arrow icon. The P1 field is empty, while the others contain placeholder text like "P1:".

You can add or delete a reagent label from a parameter label list by editing the reagent list, as described on [page 137](#).

Setting Up an Acquisition Tube List

Use the acquisition view of the Browser to define a list of tubes to be acquired, specify the acquisition order, and associate plots with tubes. You can also use the Browser to define tube-specific settings. All Acquisition Browser options—acquisition tube list, acquisition order, and tube-specific plots and settings—are saved when you save the Experiment document.

- 1 Click the Acquisition Tube List pop-up menu and choose an option from the list that appears to the right.

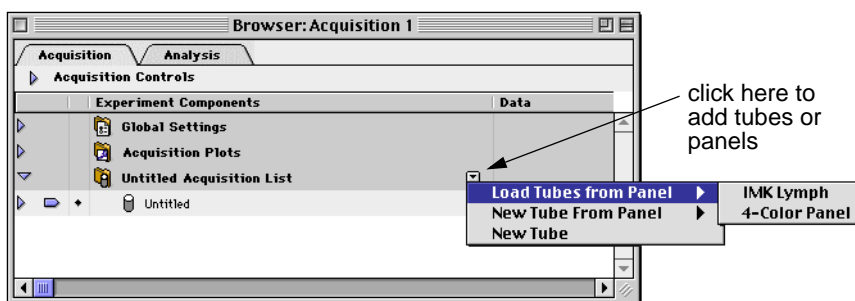

You can select any combination of the following options.

- Choose Load Tubes from Panel to add a predefined panel of tubes and plots (see [Creating Panels on page 138](#)).

The Acquisition List folder is renamed with the name of the panel and the tubes in the panel are listed under the folder.

- Choose New Tube From Panel to add a single tube from a predefined panel.
- Choose New Tube to add a single tube; use the Inspector to define the tube name and parameter settings (see [Editing Tubes Using the Inspector on page 126](#)).

The selected tubes or panels of tubes are listed under the Acquisition List folder. Click the disclosing triangle next to the Acquisition List folder to hide or show the list of tubes. Any plots not associated with a tube are listed in the Acquisition Plots folder (Figure 5-8).

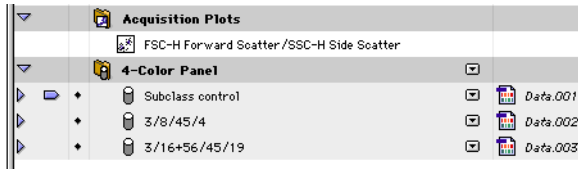

Figure 5-8 Acquisition Browser showing plots and tubes

- 2 Change the order of acquisition by selecting a tube and dragging it up or down in the list.

The tubes are listed in the order of acquisition. Change the tube order by clicking on a tube icon and moving it while holding down on the mouse button.

- 3 Delete a tube by clicking on the tube icon, then pressing Delete.

The selected tube is removed from the acquisition tube list.

Editing Tubes Using the Inspector

Use the Inspector to change tube names and parameter labels.

- 1 In the acquisition tube list in the Browser, select the tube to be edited.

Click on the tube icon to select it.

- 2 Press **⌘-I** to display the Tube Inspector if it isn't showing.

3 Enter or change the tube name.

4 Choose parameters for the tube.

Use the parameter pop-up menus or enter a name in each field.

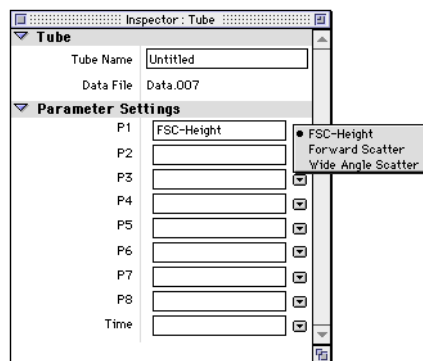

Creating Plots and Associating With Tubes

After defining an acquisition tube list, you will need to create appropriate plots on your Experiment document. You can then associate the plots with specific tubes. During acquisition, data will be displayed in the associated plots and remain on display until all tubes in the panel are acquired.

1 Create appropriate acquisition plots in the Experiment document.

See [Creating Plots on page 52](#). Each new plot that is created is automatically listed under the Acquisition Plots folder in the Browser.

2 Select one or more plots to be associated with a particular tube.

You can select the plots in the Experiment document or select one or more plot icons in the Browser. Hold down the Command key (⌘) to select multiple plots that are not listed next to each other in the plot list.

3 Click the Tube pop-up menu in the Inspector and choose a tube.

The Plot Inspector automatically appears after a new plot is created. If you need to display the Inspector, press ⌘-I.

All tubes in the acquisition tube list are shown.

After choosing a tube, the selected plots are specific for that tube. When the tube is acquired, live data will appear in the designated plots.

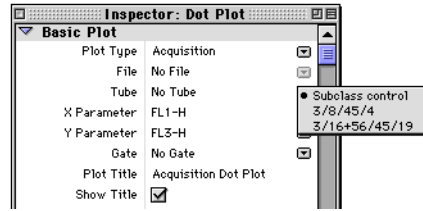

- 4 Repeat steps 2 and 3 for the remaining tubes in the panel.

Defining Tube-Specific Settings

You can define tube-specific acquisition and storage settings and select a different set of instrument settings for specific tubes in the acquisition tube list. If tube-specific settings are not defined, the tube will be acquired using global acquisition and storage settings and the current instrument settings for the Experiment document. All tube-specific settings defined in the Acquisition Browser can be saved with the Experiment document.

Defining Tube-Specific Acquisition and Storage Settings

- 1 Click once on the pop-up control next to a tube in the tube list.
- 2 Choose Add Acquisition & Storage Settings from the menu that appears.

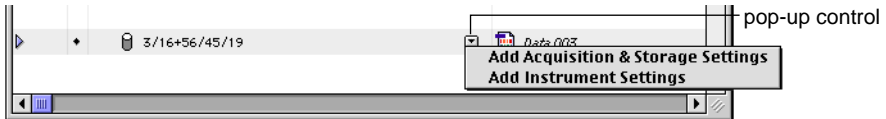
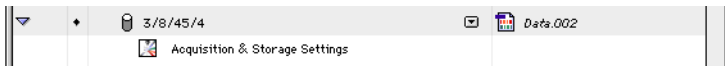
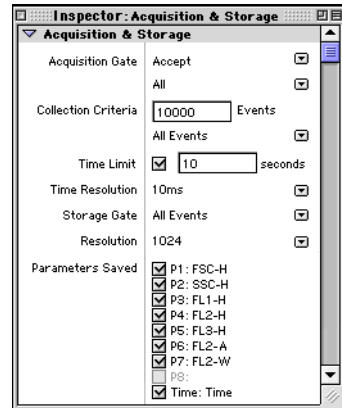

Figure 5-9 Adding tube-specific acquisition and storage settings

An Acquisition & Storage Settings icon is added below the tube name. Click once on the disclosing triangle next to the tube name to display the icon, if needed.



- 3 Select the Acquisition & Storage Settings icon and press \mathbb{A} -I to display the Acquisition & Storage Inspector (or double-click the icon).



- 4 Make any desired changes to the acquisition and storage settings.

All changes apply as they are entered.

- 5 Repeat steps 1 through 4 for any other tube-specific settings.

- 6 Press \mathbb{A} -I to hide the Inspector.

Defining Tube-Specific Instrument Settings

Once you have defined instrument settings for your experiment (see [Restoring Instrument Settings on page 100](#)), all tubes in the experiment are acquired using these settings. However, you also have the option of defining tube-specific instrument settings. CellQuest Pro creates a reference to one or more alternative instrument settings files according to your definition. These references are saved with the Experiment document.

- 1 Click once on the pop-up control next to a tube in the tube list.
- 2 Choose Add Instrument Settings from the menu that appears.

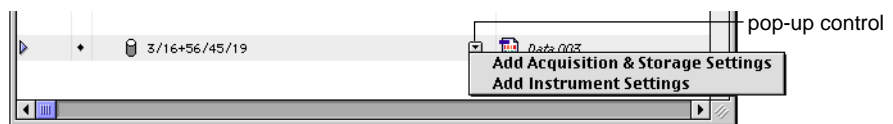
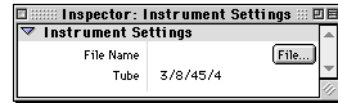

Figure 5-10 Adding tube-specific instrument settings

An Instrument Settings icon is added below the tube name. The icon is crossed out until instrument settings are defined. Click once on the disclosing triangle next to the tube name to display the icon, if needed.



- 3 Select the Instrument Settings icon and press **⌘-I** to display the Instrument Settings Inspector (or double-click the icon).



- 4 Click the File button and select the desired instrument settings file in the location dialog box that appears.

The file name appears in the Inspector.

- 5 Repeat steps 1 through 4 for any other tube-specific settings.
- 6 Press **⌘-I** to hide the Inspector.

Using Counters

CellQuest Pro provides several different types of counters so you can monitor the progress of acquisition. You can leave the Counters window open during acquisition to view a running total of the number of acquired events.

- 1 Choose Counters from the Acquire menu.

The Counters window appears (Figure 5-11). This window has two sizes. To resize the window, click the zoom box. The additional counters in the enlarged window apply only if you are acquiring gated data.

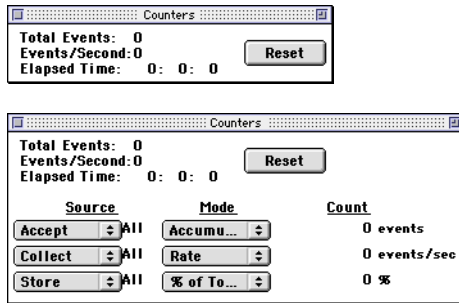

Figure 5-11 Counters window, two sizes

2 Choose the Source for each counter.

Click and hold the Source and Mode boxes to open pop-up menus of available options. You can choose among three different sources for each counter.

Each Source corresponds to a gate chosen in Acquisition & Storage settings; the gate label appears between the Source and Mode pop-up menus. If you change the gates in the Acquisition & Storage settings, the gates in the Counters window are updated.

- Choose Accept to count the events that pass through the gate specified in the Acquisition Gate section of Acquisition & Storage settings. The Source reads Reject if a reject gate is set. If no gate is defined, this count is the same as the total event count.
- Choose Collect to count the events that pass through the gate specified in the Collection Criteria section of Acquisition & Storage settings.
- Choose Store to count the events that pass through the gate specified in the Storage Gate section of Acquisition & Storage settings.

3 Choose the Mode for each counter.

- Choose Accumulate to display a running total of the events counted.
- Choose Rate to display the number of events counted over one second.

- Choose % of Total to display the number of events counted as a percentage of the total number of events coming from the cytometer.
- Choose % of Accept to display the number of events counted as a percentage of the number of events that pass through the Acquisition Gate set in the Acquisition & Storage dialog box.

Displaying Live Statistics

CellQuest Pro can display region, histogram, and quadrant statistics while acquiring data. First you must create regions or markers; then you can display the statistics. Live statistics can be displayed as last second or cumulative. See [Chapter 6](#) for information on creating regions; see [Chapter 7](#) for information on creating markers and displaying statistics.

- 1 Select an acquisition or acquisition-to-analysis plot with defined markers or regions.
- 2 Choose the statistics to be displayed from the Stats menu.

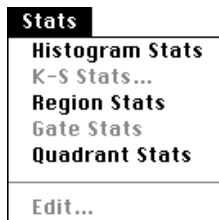

The corresponding statistics view appears. Live statistics are displayed as data is acquired.

NOTE Undefined values are represented by *** in a statistics view.

Acquiring Data

Once you have defined acquisition and storage settings and an acquisition tube list, you are ready to acquire data.

BD recommends you turn off file sharing during acquisition.

NOTE These instructions are for a FACSCalibur. For other flow cytometers, refer to the appropriate instrument manual.

- 1 Choose Counters from the Acquire menu; move the window to a clear area of the screen.

Click the zoom box to display the enlarged window if you are acquiring gated data.

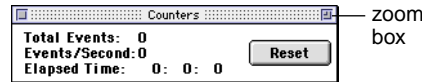

- 2 Choose Connect to Cytometer from the Acquire menu (⌘-B), if you are not already connected.

The Acquisition Browser appears displaying Acquisition Controls.

- 3 Deselect the Setup checkbox under Acquisition Controls.

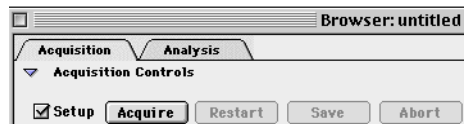

The Directory and File names change from italics to a plain font, indicating the next acquisition will save events to a file.

- 4 Place the flow cytometer in RUN mode.
- 5 Install the first tube on the SIP; immediately place the support arm under the tube.

- 6 Wait approximately 5 seconds; then click Acquire.

There is a brief period during which the sample tube is pressurized. It is important to wait for the pressure in the sample tube to stabilize before you click acquire.

Acquisition to the file begins. The acquisition pointer in the Browser indicates the tube currently being acquired. If statistics are displayed (see [page 132](#)), live statistics update as data is acquired. Acquired events are counted in the Counters window. The system beeps at the completion of acquisition.

- 7 Remove the tube after the beep.

- 8 Place the next tube on the SIP.

- 9 Wait approximately 5 seconds, and click Acquire; remove the tube after the beep.

If acquiring tube lists, CellQuest Pro automatically updates the parameter labels for the next tube and increments the file name suffix. If panels are not being used, only the file count increments.

- 10 Repeat steps 8 and 9 for the remaining tubes in the panel.

- 11 Place a tube of DI water on the SIP.

- 12 Select the Setup checkbox; place the flow cytometer in STANDBY mode.

- 13 Close the Acquisition Browser and the Counters window when all tubes have been acquired.

NOTE This does not disconnect you from the cytometer. To do so, choose Disconnect from Cytometer from the Acquire menu.

Monitoring Acquisition in the Browser

The acquisition pointer in the Browser indicates the tube currently being acquired. The tube and its parameter labels appear in the Acquisition Controls section of the Browser (Figure 5-12). You cannot edit the parameter labels at this point because the panel is already defined.

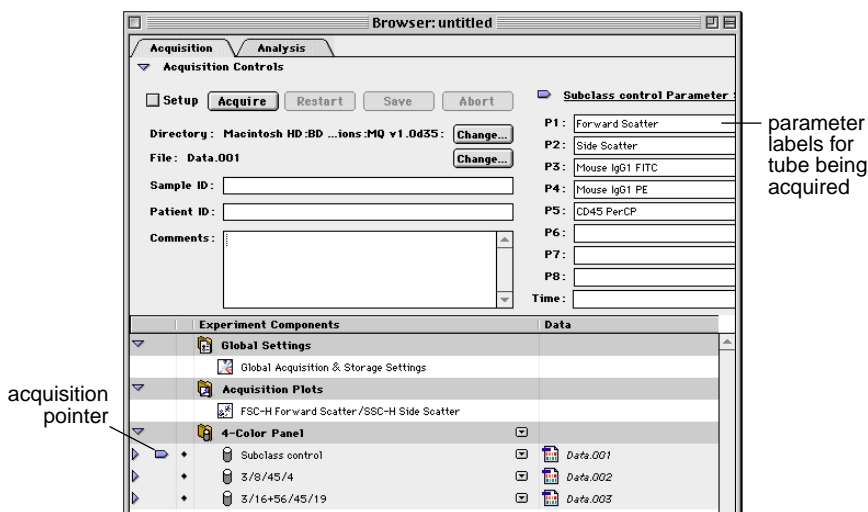

Figure 5-12 Tube being acquired in Acquisition Browser

When acquisition of the first tube is complete, the file name, acquisition pointer, and the parameter labels automatically increment to the next tube. If acquisition was successful, a green checkmark appears next to the tube.

If you chose Tube Number for the File Name Suffix (see [Defining File Name and Storage Location on page 122](#)), the tube number is appended to the file name. After acquiring all the tubes in the panel for the first sample, the Tube Number returns to 001 for the next sample.

Pausing Acquisition

Acquisition can occur only in one Experiment document at a time. If you pause acquisition, you cannot open or create another Experiment document until you save or abort acquisition. Any additional open documents are hidden; only the active acquisition document is shown. Folders in the Acquisition Browser are locked and all Experiment Components are inactive.

- 1 Click Pause in the Browser Acquisition Controls.

Resume replaces Pause in the Browser window.

- 2 Select from the following to continue.

- Resume—to continue collecting events, adding events to those already acquired.
- Restart—to begin collecting events, discarding the events already acquired.
- Save—to stop collecting events, saving the events already acquired to the data file.
- Abort—to stop collecting events, discarding the events already acquired.

Ending Acquisition

There are three ways to end data acquisition:

- Manually—Click Pause; then click Abort or Save.
- By count—Set an event count in the Acquisition & Storage dialog box.
- By time—Set a time limit in the Acquisition & Storage dialog box.

CellQuest Pro stops acquiring data as soon as one of these conditions is met. You must either quit CellQuest Pro or choose Disconnect from Cytometer from the Acquire menu to use a different acquisition software. When you disconnect from the cytometer, all instrument control windows automatically close and the Cytometer menu is disabled.

NOTE When you open a saved Experiment document, acquisition plots and their associated statistics views are cleared.

Optional Acquisition Features

This section describes optional CellQuest Pro features that can be used to customize or simplify acquisition.

Using the Reagent List

The Reagent List is a list of reagent names that can be used as parameter labels or elements of a panel. Use the Edit Reagent List command to add new reagents or remove existing reagents from the Reagent List.

- 1 Choose Edit Reagent List from the Acquire menu to access the dialog box.
- 2 Choose the parameter label list to edit from the Label pop-up menu.

The current choices for that parameter appear in the box.

Many BD reagents are defined in the default reagent list.

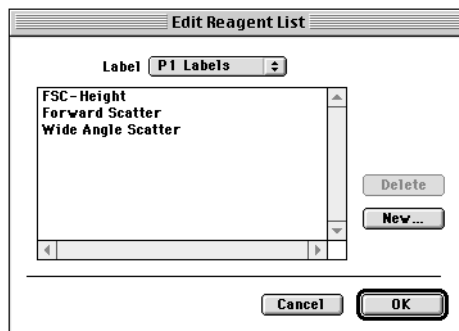

- 3 Click New to add a reagent name or parameter label to the list.

Enter the reagent name in the dialog box that appears; then click OK.

- 4 To delete a reagent name or parameter label from the list, select the reagent name; then click Delete.
- 5 Click OK when the reagent lists are complete.

Creating Panels

A *panel* is a group of reagents commonly used together in the same experiment. Acquiring and analyzing panels, rather than individual tubes, can save time because acquisition and analysis can proceed automatically, updating parameter labels for each subsequent tube.

Choose Edit Panels from the Acquire menu to access the Edit Panels dialog box (Figure 5-13). The Edit Panels dialog box contains a list of current panels, a list of the tubes in a selected panel, and a list of the parameter labels for a selected tube. To view the tubes for a panel, click the icon to the left of the panel name. Click the icon to the left of a tube to see the parameter labels. The Tube and Labels lists are empty if no panel is selected or if more than one panel is selected in the Panels list. Similarly, the Labels list is empty if no tube is selected or more than one tube is selected in the Tubes list.

Adding a New Panel

- 1 Choose Edit Panels from the Acquire menu.

The Edit Panels dialog box appears with an IMK-Lymph panel defined in the default panel list.

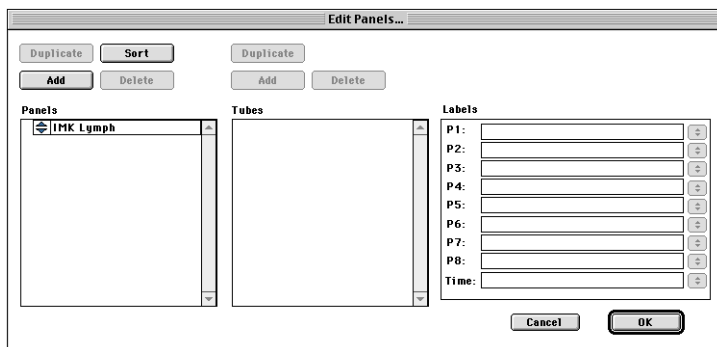
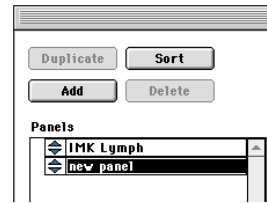

Figure 5-13 Edit Panels dialog box

- 2 Click the Add button.

A new panel is added to the bottom of the list with the default name *new panel*.



- 3 Enter a new panel name (up to 32 characters).

- 4 Select the new panel and click the Add button above the tube list.

A new tube is added to the bottom of the tube list.

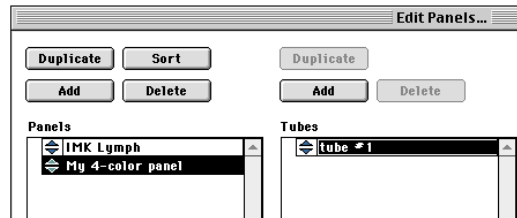

- 5 Enter a name for the tube (up to 32 characters).

- 6 Select the tube and choose labels for the parameters.

Use the pop-up menus in the Labels list or enter a name in each field.

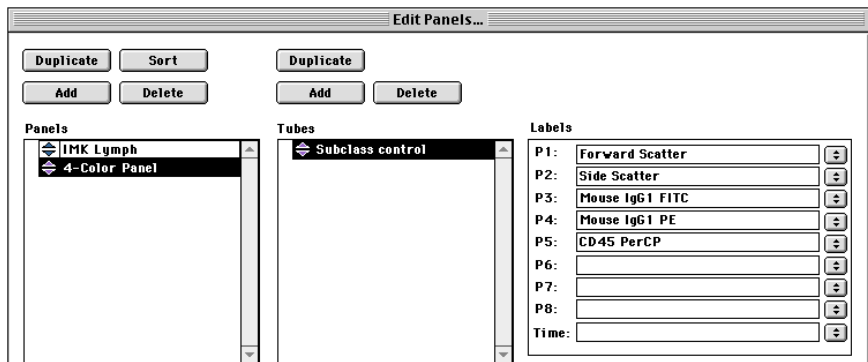

- 7 Click Add above the Tubes list to add another tube to the panel.

- 8 Enter a name for the tube and define parameter labels.

- 9 Repeat steps 7 and 8 for the remaining tubes in the panel.

Editing Panels

You can change a panel or tube name or a parameter label; reorder panels; duplicate a panel or tube; or delete panels or tubes.

To edit a panel, tube name, or parameter label:

- 1 Select the panel, tube name, or parameter label to be changed.
- 2 Enter the new name (up to 32 characters).

Alternately, you can change a parameter label by choosing a new label from the pop-up menu to the right of the label.

To reorder panels or tubes:

- 1 Select one or more panels or tubes in the list.
- 2 Drag them to a new location.

A small arrow in the space to the left of the reordering icons guides you. Sort panels into alphabetical order by clicking Sort above the Panels list.

To duplicate panels or tubes:

- 1 Select a panel or tube.
- 2 Click Duplicate above the Panels list or Tubes list.

NOTE To copy a panel from one computer to another, simply save an Experiment document with the panel defined. Open the document on the other computer. To copy all panels to another computer, copy the CellQuest Pro Prefs file in the System folder into the System folder on the

other computer. Doing this overwrites previous preference and panel information

To delete panels or tubes:

- 1 Select the panels or tubes to delete.
- 2 Click the Delete button above the panel or tube list.

Defining Custom Keywords

You can define custom keywords to be saved in the FCS data file with your acquired data. Keywords are written to the text section of an FCS file during acquisition. When the file is opened during analysis, keywords can be displayed in the Inspector or the statistics view.

Custom keywords each start with an ampersand (&) and a number to identify them. If a keyword value is not defined, the keyword is not written to the data file.

- 1 Choose Custom Keywords from the Acquire menu.
- 2 Click the New button on the Custom Keywords window.

A new line for entering keywords is added. New keywords are automatically prefixed with an ampersand (&) and a number. There is no limit to the number of custom keywords, but only the first three can be shown in any statistics view.

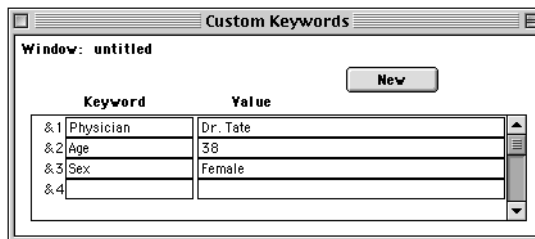

If you define two duplicate keywords, the value from the newer keyword is written to the file and older values from duplicate keywords are deleted.

- 3 Enter a Keyword of up to 62 characters; press the Tab key to move to the next field and enter a Value of up to 62 characters.

To delete a keyword, click to the left of the & symbol in the Custom Keyword dialog box. The entire line is highlighted. Choose Clear from the Edit menu or press Delete. If you delete keywords from the list, the remaining keywords are contiguously renumbered.

NOTE If you are acquiring a panel and have created tube-specific keywords, you will need to redefine the custom keywords before each tube is acquired. Otherwise, each tube in the panel will contain the same keywords.

Displaying and Exporting Custom Keywords

During analysis, you can display up to three custom keywords in the statistics view or up to five keywords in any acquisition plot Inspector.

- Select the custom keywords to display in the statistics view using the Edit Statistics dialog box. [See Editing Statistics on page 184.](#)

Any keywords displayed in the statistics view will be exported with the statistics. [See Exporting Statistics on page 216.](#)

- Select up to five keywords (including any custom keywords) to display in the Inspector by choosing them from the pop-up list in the window. You can view the value of any FCS keyword in the referenced data file. Click on each pop-up control to display a list of keywords.

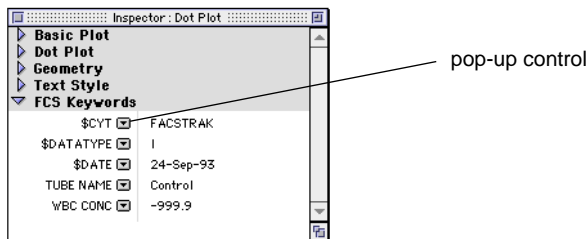

6

Regions and Gates

- creating and editing regions
- using the Region List
- defining a gate
- displaying the Gate List
- using multicolor gates for dot plots
- highlighting dots

A *region* is a boundary you draw around a subpopulation of events on a plot. You can define up to 16 regions in each Experiment document and use them to define gates. A *gate*, which is a combination of regions, is used to isolate subsets of data.

NOTE Regions cannot be drawn on a 3D contour plot or a 3D view of an overlaid histogram plot.

This chapter provides an overview of the different kinds of regions available in CellQuest Pro: how to create and edit regions, and how to combine regions into gates. You should be familiar with regions and gates before analyzing your data.

Before Beginning This Chapter

You should:

- be familiar with Experiment document components and views. Review [Chapter 2](#).
- know how to create and format plots and how to save Experiment documents. Review [Chapter 3](#).

Creating Regions

Use the Region tools on the tool palette to create regions on plots.

Histogram Regions

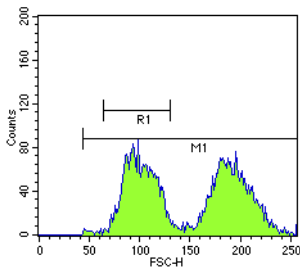

Histogram regions resemble histogram markers on a histogram plot, except that regions are labeled with an “R” and markers are labeled with an “M” ([Figure 6-1](#)). Histogram regions are used to define subpopulations of data for analysis and to define gates, while histogram markers are used to generate statistics. For information about histogram markers, see [page 171](#).

Figure 6-1 Histogram region vs marker

To create a histogram region:

- 1 Select the Histogram-Region tool in the tool palette ().
- 2 Click in the histogram plot to position the left edge of the region; then drag to position the right edge of the region.

As the cursor passes over the histogram, its shape changes to a crosshair to indicate that you can draw a region. The ribbon under the title bar displays the channel number or linear value of the x-axis (X) and the event count (Y) as you draw the region.

- 3 Release the mouse button to complete the region.

The region appears with a handle on each endpoint. Click and drag on the horizontal line of the region to move it; click on either handle and drag the edge to resize it.

Rectangular, Elliptical, and Polygonal Regions

Draw a region on a dot, density, or contour plot using one of three tools from the tool palette.

- Rectangular-Region tool—to create a square or rectangular region
- Elliptical-Region tool—to create a circular or elliptical region
- Polygonal-Region tool—to create a free-form region

[Figure 6-2](#) shows these three types of regions.

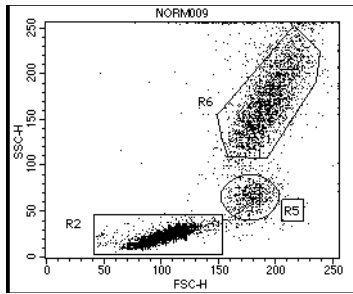



Figure 6-2 Rectangular (R2), elliptical (R5), and polygonal (R6) regions

To create a rectangular or elliptical region:

- 1** Select the Rectangular- () or Elliptical-Region () tool in the tool palette.
- 2** Click in a dot, density, or contour plot to position the region and drag diagonally until the region is the desired shape.

As the cursor passes over the plot, its shape changes to a crosshair to indicate that you can draw a region. The ribbon under the title bar displays the x and y location of the cursor as you draw the region.

- 3** Release the mouse button to complete the region.

When you have completed the region, it appears as a solid outline with a handle on each corner. These handles indicate the region is selected. Click and drag any of the handles to resize the region. Click on the border of the region to drag it to a new position.

To create a polygonal region:

- 1** Select the Polygonal-Region tool in the tool palette ()
- 2** Click in a dot, density, or contour plot to position the first vertex of the polygon region.

- 3 Move the cursor to the next desired position and click to add another vertex.

A solid line appears connecting the two vertices.

To restart or cancel the region after setting the first vertex, click outside the plot view.

- 4 Continue moving and clicking around the population until you reach the first vertex.

- 5 Click on the first vertex to complete the polygon.

You can also double-click the mouse button to set the last vertex and complete the polygon.

When you have completed the region, it appears as a solid outline with handles at each corner of the polygon. These handles indicate the region is selected (Figure 6-3). Click and drag any of the handles to resize the region. Click on the border of the region to drag it to a new position.

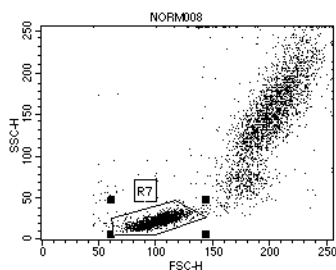

Figure 6-3 Polygon region (selected)

NOTE A polygon region can only be concave in one direction (X or Y) (Figure 6-4). CellQuest Pro prevents you from adding a vertex that would create an illegal shape or rotating the polygon into an illegal shape.

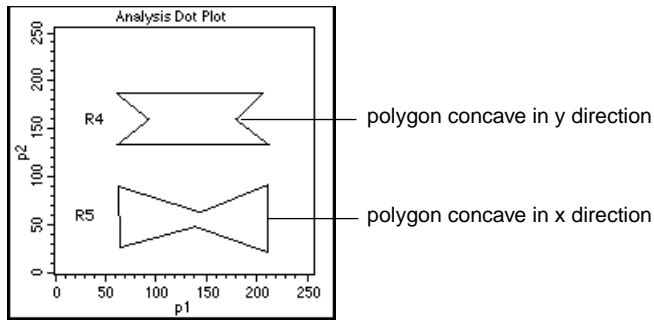



Figure 6-4 Concave polygon in x and y directions

Snap-To Regions

Use the Snap-To-Region tool to automate cluster analysis in a dot, density, or contour plot. After you click on a distinct cluster, the Snap-To tool automatically draws a region around the population. When a new data file is read into the plot, the region automatically redraws around the new population.

NOTE Snap-To regions can be created only in Analysis plots.

To create a Snap-To region:

- 1 Select the Snap-To-Region tool in the tool palette (.
- 2 Click on a cluster in a dot, density, or contour plot.

The Snap-To region is automatically drawn on the plot. Note that the region outline appears thicker than that of other regions to differentiate the Snap-To feature.

The region appears with handles at each corner. These handles indicate the region is selected.

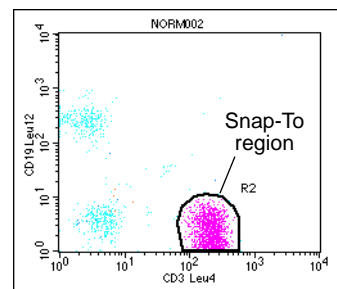

A Snap-To region can be edited just like a polygonal region: click and drag any of the handles to resize the region; click on the border of the region to drag it to a new position. See [Editing Regions on page 150](#).

NOTE If the cluster is too small or diffuse for the Snap-To tool to define a region, the system beeps and no region is drawn. In this case, you might have to use another of the region tools to draw the region.

Reading New Data into a Snap-To Region

A Snap-To region is automatically redrawn when the data in the plot changes because the plot's gate is changed or a new data file is read into the plot.

When updating, the Snap-To region searches for a cluster in the same area it was originally placed. If the new cluster is too small, diffuse, or too far away, the Snap-To region remains in its original location.

Copying Snap-To Regions

You can copy a Snap-To region just like any other region in CellQuest Pro (see [Copying Regions on page 155](#)). However, any copies of the region appear and behave like a standard polygon region; that is, they do not change when a new data file is read into the plot containing the copied region.

If you edit or move the original Snap-To region you will edit or move all copies of the region. Similarly, if you edit or move any of the copies, you will edit or move the original region. Thus, reading a new data file into the plot displaying the original Snap-To region will affect all copies of the region in the Experiment document.

Editing Regions

You can move or edit the shape of any region. You can edit a polygon region, but you cannot add a vertex to an existing region. Region statistics are automatically updated after a region is edited (see [Displaying Statistics on page 182](#) for instructions on displaying region statistics). Changes to a region will apply to all copies of the region in the Experiment document.

- 1 Click once on any region to select it.

Handles appear at each corner of the region or each side of a histogram region to indicate it is selected ([Figure 6-5](#)).

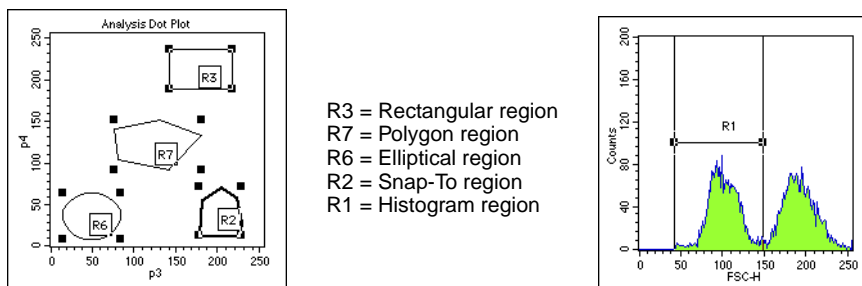

Figure 6-5 Examples of selected regions

- 2 To move a region, click on the border of a selected region and drag the border.

Click on the horizontal line of a histogram region to move it.
- 3 To resize a region, click on one of the handles of a selected region and drag the handle.
- 4 To reposition the vertex of a polygon or Snap-To region, double-click on the region's border.

Alternatively, click once on the border; then choose Edit Polygon from the Gates menu.

The selection handles are now on the vertices of the polygon, not the corners of the rectangle circumscribing the polygon (Figure 6-6).

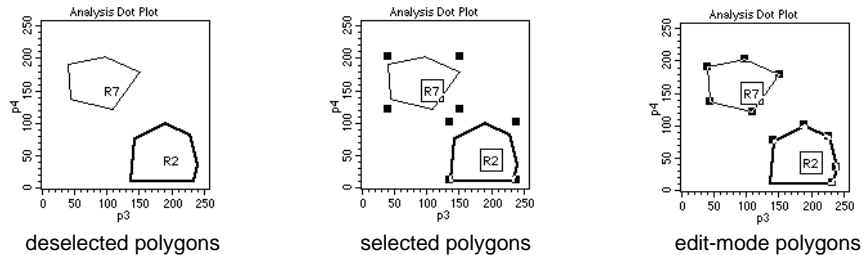

Figure 6-6 Deselected, selected, and edit-mode polygons

- 5 Click and drag a vertex to the desired position.

To exit the edit mode, click outside the region to deselect it or choose Stop Editing Polygon from the Gates menu.

- 6 To move a region label, deselect the region; then click and drag the label to its new location.

Rotating Regions

All regions except histogram regions can be rotated. Region statistics are automatically updated after rotating a region.

- 1 Select the region.
- 2 Choose Rotate Region from the Gates menu.
- 3 Click and drag one of the handles.

The region rotates around the center of the region, not the handles. To exit the rotate mode, click outside the region to deselect it or choose Stop Rotating Region from the Gates menu.

Deleting or Hiding Regions

You can delete a region from an Experiment document or hide a region from view.

- Hidden regions no longer appear in the view but still appear in the Region List (see [Using the Region List on page 154](#)) and are still valid in gate definitions (see [Defining Gates on page 157](#)). Hidden regions are still defined and can be displayed again.
- Deleted regions are removed from the Region List and from any plots where they appear. Any gate using the region becomes invalid and any plot using the invalid gate goes blank. In statistics views, data from an invalid gate is either undefined (denoted as ***) or 0, depending on the statistic. For example, the total events can be 0, but the CV cannot be 0 and is therefore undefined. Deleted regions cannot be displayed again.

To delete a region:

- 1 Click on one or more regions to select them.

To select multiple regions in a plot, click each region while holding down the Shift key.

- 2 Press the Delete key or choose Clear from the Edit menu.

The region is removed from the Region List and from all plots in which it appears.

NOTE You can also delete regions by selecting them in the Region List and pressing Delete.

To hide a region:

- 1 Press the Option key while clicking inside a plot.

A pop-up menu appears listing all the regions in the Experiment document. Regions outside the selected plot are grayed out (R4, in this example); regions currently displayed in the plot are enabled and checked.

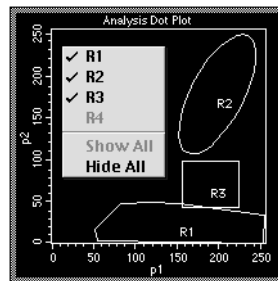

- 2 Choose regions to hide from the pop-up menu.

- To hide a single region, choose the region name to uncheck it.
- To hide all regions, choose Hide All.

- 3 Alternatively, click on one or more regions in the plot to select them.

- 4 Press Option-Delete simultaneously.

The regions are hidden on the plot but still exist in the Region List.

To display hidden regions:

- 1 Press the Option key while clicking inside a plot.

A pop-up menu appears; hidden regions are enabled and unchecked.

- 2 Choose a region name from the pop-up menu to recheck it.

The region reappears on the plot.

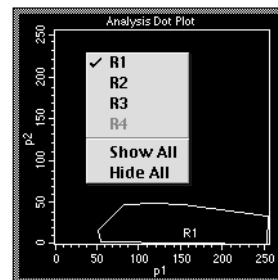

- 3 To show all regions, choose Show All from the pop-up menu.

Using the Region List

Use the Region List to display a list of all regions in an Experiment document and to define labels for the regions.

Regions are named with a region number in the order they are created (R1 through R16). When you delete a region, the next region you define is given the lowest *R* number available. For example, if you have R1, R2, and R3 defined and you delete R2, the next region you define will be named R2.

- 1 Choose Region List from the Gates menu.

The Region List window appears showing the name of the associated Experiment document (Figure 6-7). Click on the zoom box to expand the window.

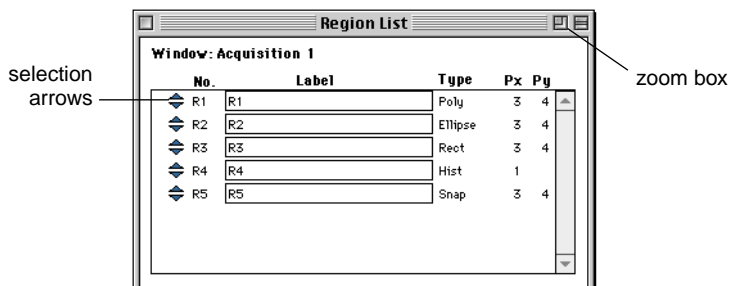
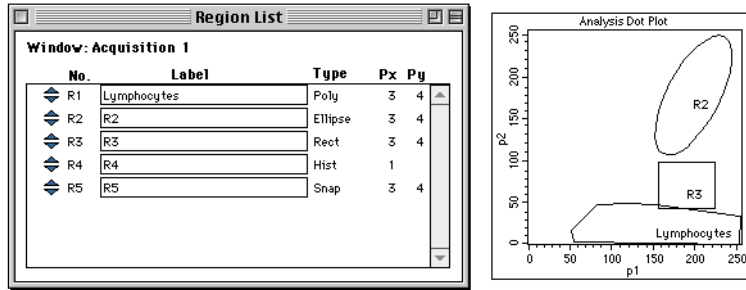

Figure 6-7 Region List window

- 2 To name a region, double-click in the Label field.
- 3 Enter the new label, using up to 40 characters.
- 4 Click anywhere outside the Label field to complete the entry, or press Tab or Return.

The new name appears in the Region List and on all plots using that region.



NOTE If the region label consists of two or more words with spaces between the words, quotation marks are automatically put around the words in the Gate List. This allows the software to determine where the region label starts and ends. If you want to define a gate in the Gate List using a region labeled with more than one word, you must put quotation marks around the label. [See Defining Gates on page 157.](#)

- 5 To reorder the Region List, click the selection arrow of the region you want to move and drag it up or down to a new position on the list.

Copying Regions

You can select one or more regions to copy and paste back into that plot or into another plot with the same parameters. There are two ways to copy a region: copy the definition of the region from the Region List, or copy the image of the region from a plot. There are also two ways to paste a region: paste the copy into a plot, or paste the copy into the Region List.

Keeping in mind that an Experiment document has only one Region List, you can copy a region definition and paste it into:

- another plot with the same parameters in the same Experiment document. The region is drawn in the plot. The region is already defined in the Region List, so there are no changes to the Region List.

- a plot in a different Experiment document. The region is drawn in the plot and the definition is added to the Region List if there is room.
- a Region List in a different Experiment document. It is added to the list if there is room, but no images are drawn.

In addition, you can copy a region image and paste it into:

- another plot with the same parameters in the same Experiment document. The region is drawn in the plot. The region is already defined in the Region List, so there are no changes to the Region List.
- a plot in a different Experiment document. The region is drawn in the plot and the definition is added to the Region List if a region does not already exist with the same name and if the limit of 16 regions has not been exceeded. None of the regions in the Clipboard will be pasted if there is not enough room in the Region List for all of them.
- a Region List in a different Experiment document. It is added to the list if there is room, but no images are drawn.

In summary, if you are copying a region from one Experiment document to another and are pasting into a plot, the image is drawn and the definition added. If you are pasting into the Region List, the definition is added but the image is not drawn.

See [page 149](#) for information on copying Snap-To regions.

To copy and paste a region:

- 1** Select either the region in a plot or the region in a Region List.

To select more than one region in a plot, click each region while holding down the Shift key. To select more than one region in the Region List, click each region selection arrow while holding down the Command key (⌘) (discontinuous selection) or click the first region and last region in the list while holding down the Shift key (continuous selection).

- 2** Choose Copy from the Edit menu.

- 3 Activate the destination plot or Region List, and paste the region in the desired location.

Keep in mind the following:

- A histogram region cannot be pasted into a two-parameter plot and a region from a two-parameter plot cannot be pasted into a histogram.
- A region cannot be pasted into a plot in a different Experiment document if the region has the same name as a region in the other document.
- You cannot have more than 16 regions in each Experiment document.

Defining Gates

A gate consists of one or more combined regions. Use gates to isolate subsets of data for analysis or sorting. By default, CellQuest Pro assigns gate 1 to region 1 ($G1 = R1$), gate 2 to region 2 ($G2 = R2$), etc. You can modify these assignments according to your experiment.

Using Combined Regions in Gate Definitions

To define a gate using combined regions, use the logical operators AND, OR, and NOT. You can use the words or their equivalent symbols in your gate definitions.

R1 AND R2 When the AND (*) operator is used, only events that are in both ($R1 * R2$) regions satisfy the gate.

NOTE Be careful when using AND. If you wanted a gate that would show you the fluorescence of lymphocytes and granulocytes on a scatter plot, using AND to combine lymphocyte and granulocyte regions would not work since no cells fall in both regions. You would use the OR operator for this gate.

- R1 OR R2
(R1 + R2) When the OR (+) operator is used, an event that falls in either region satisfies the gate.
- NOT R1
(-R1) When the NOT (-) operator is used, any event that falls outside the region satisfies the gate.
- You can begin an expression with NOT, for example, NOT R1 AND R2. However, if NOT appears in the middle of the expression, it must be preceded by an operator.
- R1 AND NOT R2 is a valid expression; R1 NOT R2 is not.

You must insert spaces between the logical operators and the definitions. For example, CellQuest Pro cannot recognize R1ANDR2, but can recognize R1 AND R2. If the region label consists of more than one word, put quotation marks around the label in the Gate List.

The logical operators are applied in this order: NOT, then AND, then OR. You can use parentheses to change this order. The operations and regions in parentheses are read first, before the other operators. Consider the following examples:

- NOT R1 AND R2—CellQuest Pro first reads NOT R1, and then AND R2: all events outside R1 and also in R2.
NOT (R1 AND R2)—CellQuest Pro first reads R1 AND R2, and then applies NOT: all events outside the intersection of R1 and R2.
- R1 OR R2 AND R3—CellQuest Pro first reads R2 AND R3, and then R1 OR: all events in both R2 and R3 or events in R1.
(R1 OR R2) AND R3—CellQuest Pro first reads R1 OR R2, and then AND R3: all events in either R1 or R2 and also R3.
- R1 OR G2 OR NOT R3 AND R4—CellQuest Pro first reads NOT R3, then reads AND R4, and then R1 OR G2.
(R1 OR G2 OR NOT R3) AND R4—CellQuest Pro first determines the events within the parentheses, using the normal order of operations. Then it reads these events and R4.

You can use a logical gate in the definition of another logical gate, for example, R1 and G2. You can use the same region or logical gate any number of times in a logical gate definition.

Using the Gate List

Use the Gate List to label, define, and display up to 16 gates for an associated Experiment document. By default, CellQuest Pro assigns gate 1 to region 1 (G1 = R1), gate 2 to region 2 (G2 = R2), etc. If you rename a region, the Gate List is updated.

- 1 Choose Gate List (⌘-G) from the Gates menu.

The Gate List window appears showing the name of the associated Experiment document (Figure 6-8). Click on the zoom box to expand the window.

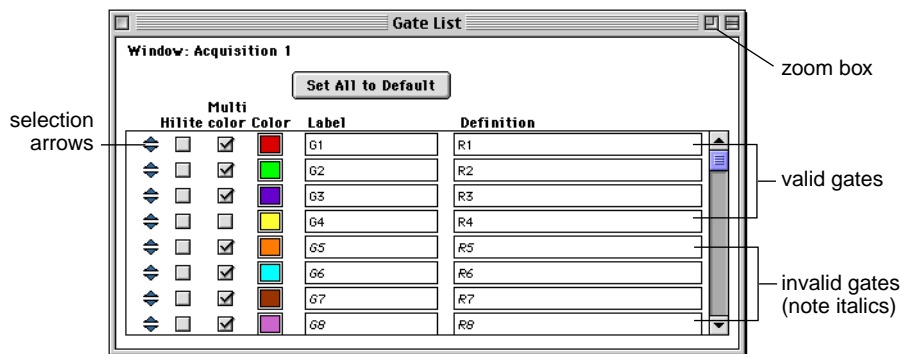

Figure 6-8 Gate List window

- 2 Enter the gate Definition.

Use region labels, not region numbers, in gate definitions. If the region label contains more than one word, put quotation marks around the label. See [Using the Region List on page 154](#).

For a gate to be valid, the regions that comprise it must be valid, or defined. All labels and definitions of invalid gates are italicized.

- 3** To name a gate, double-click in the Label field.
- 4** Enter the new label, using up to 40 characters.
- 5** Click anywhere outside the Label field to complete the entry, or press Tab or Return.

The new name appears in the Gate List.

- 6** To reorder the Gate List, click the selection arrow of the gate you want to move and drag it up or down to a new position on the list.

Copying a Gate

Gates cannot be copied. However, the text of a gate label or definition can be cut or copied and pasted into another Gate List. The regions that comprise the gate are not copied when you copy the text of a gate label or definition.

Using Multicolor Gates for Dot Plots

For dot plots, you can use the multicolor option to color events that satisfy gates in the Gate List without actually gating the data. This allows you to visually compare subpopulations that appear in different dot plots.

When you select multicolor gating for a dot plot, the events take on the colors of the gates listed in the Gate List according to the following conditions:

- For each event, CellQuest Pro scans down the Gate List, starting with the first gate listed at the top. An event is drawn in the color of the first valid gate that is satisfied and that has its Multicolor checkbox checked.
- If a given event does not satisfy any of the gates in the Gate List, it will take on the color of the gate for the dot plot.

- An event is drawn in the color selected for Single Color if it does not satisfy any other gate in the list, and there is no gate for the dot plot.

Figure 6-9 illustrates multicolor gating using two dot plot views of the same data and the associated Gate List, using data file NORM003 from the CellQuest Pro Sample Files folder.

On the two plots, lymphocytes, monocytes, and granulocytes are colored according to which gates they satisfy. Notice that the population in G4 is not colored because the multicolor checkbox is unchecked in the Gate List. Any populations in undefined or invalid gates (listed in italics) are not colored even if their multicolor checkboxes are checked.

NOTE You can reorder the gates in the Gate List to change the gate hierarchy, or priority (and therefore the color) of the events in multicolor dot plots.

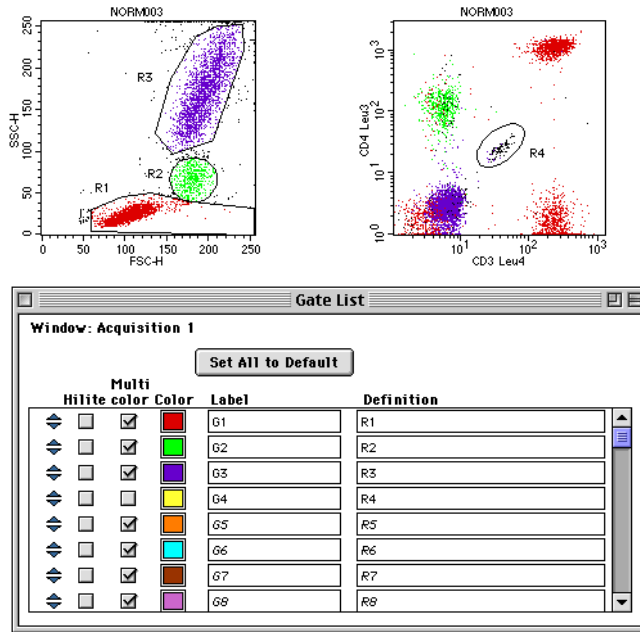

Figure 6-9 Multicolor gating example

Setting Up a Gate List for Multicolor Gating

- 1 Choose Gate List from the Gates menu.
- 2 Click the checkboxes, if unchecked, to select gates for multicolor.
- 3 Click the color box to change the color of the gate.

The Color Selection dialog box appears with the 24 color choices. Click the color to make your selection. The new color appears in the color box.

Highlighting Dots

When the Hilite box is checked in the Gate List window, any multicolored events in the selected gate are drawn larger, throughout the Experiment document. Use the Hilite feature to locate a rare population on a dot plot or to differentiate between a mixed population within a region.

NOTE Highlighting does not add events nor does it affect statistics.

Figure 6-10 and Figure 6-11 show how checking the Hilite checkbox changes the selected dot population.

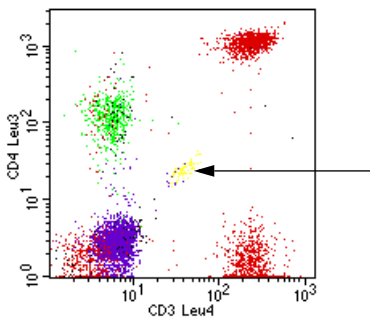

Figure 6-10 Area with mixed population (R3 + R4 events)

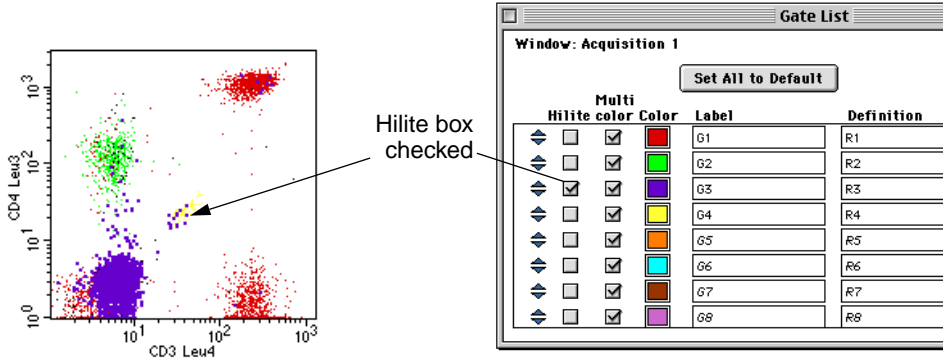

Figure 6-11 Area with R3 events highlighted

7

Statistics

- calculating data
- creating and editing histogram markers
- displaying histogram statistics
- generating overlaid histogram statistics
- creating and editing quadrant markers
- displaying quadrant statistics
- displaying region and gate statistics
- editing statistics
- using the Expression Editor

CellQuest Pro generates statistics from acquired events. The following types of statistical analysis can be displayed:

- Histogram statistics for an entire histogram or sections of a histogram.
- Kolmogorov-Smirnov (K-S) statistics—a two-sample test to determine if two histograms come from different populations.
- Region statistics for two-parameter plots; statistics are displayed for all regions in the Region List.
- Gate statistics for two-parameter plots; statistics are calculated for all valid gates in the Gate List.
- Quadrant statistics for two parameter plots; statistics are calculated for each quadrant on the plot.

This chapter contains an overview of the statistical analysis features in CellQuest Pro; you should be familiar with statistics before analyzing your data.

Before Beginning This Chapter

You should know how to:

- create and format plots and how to save Experiment documents. Review [Chapter 3](#).
- create regions and define gates. Review [Chapter 6](#).

Calculating Data

For all types of statistical analysis, you can set up calculation to occur automatically or on demand. You can specify log data units for calculating and reporting statistics on logarithmically amplified data. CellQuest Pro software can calculate the percent gated vs. percent total events in a plot and generate means and geometric means. These general statistical features are described in this section.

Automatic vs Manual Calculation

When you start CellQuest Pro for the first time, all statistical calculations are automatic. This means that immediately after you make changes in an Experiment document, CellQuest Pro calculates any items affected. You can set automatic calculation to occur only when you want by turning off the Auto Recalculate feature. This allows you to delay certain time-consuming updates until you are ready.

Turning Auto Recalculate off suspends some operations that trigger data processing. These operations include:

- changing the data displayed in a plot
- changing plot parameters
- changing the color of a gate
- adding, deleting, or altering regions and gates

Calculations are not affected by moving, resizing, or zooming plots.

NOTE Some operations cause a partial update of information. For example, if you change the data file of a dot plot while Auto Recalculate is turned off, the plot axes and title update, but the data in the plot does not.

- 1 To turn off automatic recalculation, choose Auto Recalculate from the Gates menu.

The checkmark in front of the menu item disappears.

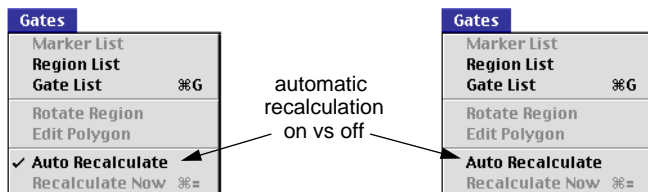

- 2 To make a calculation while in the manual mode (Auto Recalculate turned off), choose Recalculate Now from the Gates menu.

Alternatively, press $\text{⌘}=\text{}$ or select the Calculator tool in the tool palette ().

In manual mode, all calculations are kept in a processing queue until Recalculate Now is chosen or Auto Recalculate is turned back on.

NOTE Because some information in the Experiment document might not be valid when items are awaiting calculation, printing, Export Stats, and Append Stats are not enabled. After recalculating the data, these items are once again enabled.

Selecting Log Data Units

CellQuest Pro uses two methods to calculate and report statistics on logarithmically amplified data. The first method uses channel values; the second method uses linear values.

- Channel values correspond to the data resolution value (0–255 or 0–1023).
- Linear values refer to a dynamic range of signal intensities (10^0 – 10^4 or 1–10,000).

The method you select applies to all types of statistics in the entire Experiment document, not just a particular plot.

All calculations begin with a channel value (or number) because this is how the cytometer sends digital signals to the computer. If you select Channel Values as the method of calculation, calculations are performed on the channel numbers and the results are expressed as channel values.

You might prefer to compare the relative intensities of logarithmically amplified signals by converting the channel value to a number that corresponds to the fluorescence intensity. This converted number is referred to as a linear value. If you select Linear Values as the method of calculation, the channel numbers are converted to linear values using the following equation:

$$\text{Linear value} = 10^{(\text{channel number}/\text{scaling factor}^*)}$$

After the conversion, statistics are calculated and the results are expressed as linear values. Remember that only parameters acquired with log amplification are

* For 256-channel resolution data, the scaling factor is $256/4$ or 64. For 1024-channel resolution data, the scaling factor is $1024/4$ or 256, where 4 is the number of log decades.

affected. CellQuest Pro uses information in the FCS file to identify these parameters. Parameters acquired with linear amplification are not affected.

To change Log Data Units:

- 1 Choose Log Data Units from the Plots menu.

The Log Data Units dialog box appears.

- 2 Click the radio button to change the current selection; then click OK.

All plots and statistics views are updated with the new values.

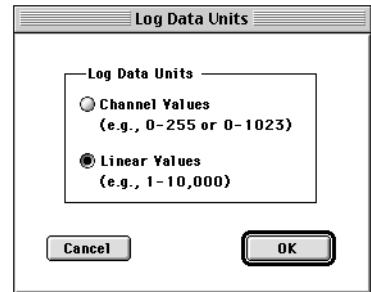

Calculating Percent Gated and Percent Total Events

Percent of gated and percent of total events can be calculated for all types of CellQuest Pro statistics. These values can be displayed in all statistics views.

- The percent gated is calculated by taking the number of events within a quadrant, region, gate, or marker and dividing by the number of events in the gate that was applied to the data.
- The percent total is calculated by taking the number of events within a quadrant, region, gate, or marker and dividing by the total number of ungated events in the data file.

For example, assume you have an FCS data file that contains 10,000 events. You can create a histogram that contains 8,000 events by gating the data. If you create a marker that encloses 2,000 events, you get the following percentage statistics for the marker:

$$\text{percent gated} = (2000/8000) \times 100 = 25\%$$

$$\text{percent total} = (2000/10,000) \times 100 = 20\%$$

Calculating Means

CellQuest Pro calculates means and geometric means. Geometric means are preferable when dealing with skewed populations.

The formulas for mean and geometric mean are:

$$\text{mean} = \frac{\sum X_i}{n}$$

$$\text{geometric mean} = 10^{\frac{\sum \log(X_i)}{n}}$$

where X_i is the channel value or the linear value for the i th event and n is the number of events used in the calculation.

Remember that for data acquired with log amplification, you can convert the channel values to linear fluorescence values. Statistics can be calculated using linear or channel values. The formulas shown above are used in either case. Note that the mean channel value, when converted to a linear fluorescence value using the formula on [page 169](#), is not the mean intensity value. In fact, averaging the channels and converting them to linear is the equivalent of calculating the geometric mean. Be sure to convert to linear fluorescence before calculation if you want the mean or geometric mean of the linear fluorescence.

The geometric mean can be calculated for any parameter regardless of the data mode, log or linear, and the log data units settings.

Using Histogram Markers

CellQuest Pro calculates statistics for an entire histogram or for sections of the histogram. Each section includes a range of channels on the histogram x-axis. The sections are defined by setting *histogram markers*.

Histogram markers consist of an upper and lower boundary connected by a horizontal line. A marker generates statistics for the events in a designated section of the histogram. You can draw markers only on a single histogram plot or a 2D view of an overlaid histogram plot. You can define up to eight markers for each plot. Histogram regions resemble histogram markers on a histogram plot except that regions are labeled with an “R” and markers are labeled with an “M” (see [Figure 6-1 on page 144](#)).

Creating Histogram Markers

- 1 Select the Histogram Marker tool in the tool palette ().
- 2 Click in the histogram plot to position the left edge of the marker; then drag to position the right edge of the marker.

As the cursor passes over the histogram, its shape changes to a crosshair to indicate that you can define a histogram marker. The ribbon under the title bar displays the channel number or linear value of the x-axis (X) and the count (Y). For overlaid histograms, the Y value is blank.

- 3 Release the mouse button to complete the marker.

The marker appears with a handle at each endpoint. Click and drag on the horizontal line of the marker to move it; click on either handle and drag the edge to resize it. The marker is added to the Marker List.

Editing Histogram Markers

Histogram statistics are automatically updated after editing a histogram marker. The Marker List is updated with the new location.

- 1 Click on the horizontal line of the marker to select it.

Handles appear at each corner of the region or each side of a histogram region to indicate it is selected.

- 2 To move the marker, drag the horizontal line to a new location.

selected (M1) vs
deselected (M2)
histogram
markers

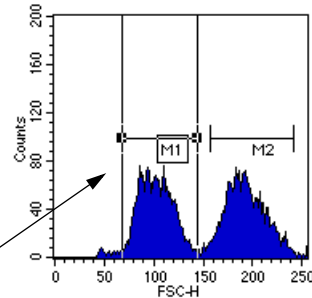

- 3 To resize the marker, click on one of the handles of a selected region and drag the handle to the desired position.
- 4 To move a marker label, deselect the marker; then click and drag the label to its new location.
- 5 To delete a marker, select it; then choose Cut or Clear from the Edit menu or press Delete.

If you delete a marker from the Marker List, it is automatically deleted from the plot. If you delete a marker from the plot, it is automatically deleted from the Marker List.

Displaying a Marker List

Use the Marker List to display a list of markers in a histogram. You can copy, paste, delete, reorder, or give a new label to a marker on the Marker List. Since each

histogram plot can have its own markers, you can open a Marker List for each histogram plot in an Experiment document.

- 1 Select a histogram plot.

The Marker List applies to that plot only.

- 2 Choose Marker List from the Gates menu.

The Marker List window appears showing the name of the associated histogram, a list of all markers in the histogram, and the left and right boundaries of each histogram marker.

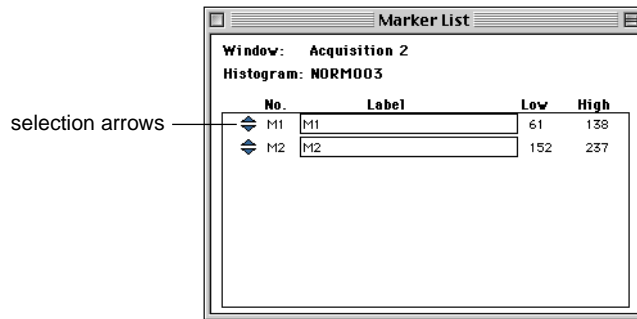

- 3 To name a marker, double-click in the Label field.
- 4 Enter the new label, using up to 40 characters.
- 5 Click anywhere outside the Label field to complete the entry, or press Tab or Return.

The new name appears in the marker list and on the histogram plot using that marker.

- 6 To reorder the marker list, click the selection arrow of the marker you want to move and drag it up or down to a new position on the list.

Copying Markers

You can select one or more markers to copy and paste to another plot. There are two ways to copy a marker: copy the image of the marker from a plot, or copy the definition of the marker from the Marker List. There are also two ways to paste a marker: paste into a plot, or paste into the Marker List. If you paste an image, the definition is automatically added; if you paste a definition, the image is automatically drawn.

- 1 Select the marker to be copied from the histogram plot or in the Marker List.
- 2 Choose Copy from the Edit menu or press ⌘-C.

The marker is copied to the Clipboard.

- 3 Click the plot or the Marker List where you want to paste the marker.
- 4 Choose Paste from the Edit menu or press ⌘-V.

The marker appears in the plot and is added to the Marker List if a marker with the same name does not already exist and there are less than eight markers already defined. If you copied more than one marker to the Clipboard, none of the markers in the Clipboard will be pasted if there is not enough room in the Marker List for all of them. The two plots do not need to have the same axis parameters.

Converting Markers to Regions

Markers can be converted to regions that can be used to define gates. Remember, markers provide statistics for histograms; regions are components of gates used to define subpopulations of events.

- 1 Select the marker to be converted in the histogram plot or in the Marker List.

- 2 Choose Copy from the Edit menu (**⌘-C**).
- 3 Choose Region List from the Gates menu.
- 4 Choose Paste from the Edit menu (**⌘-V**).

The information is added to the Region List if a region with the same name does not already exist and there are fewer than 16 regions already defined. Its image, however, is not drawn on any plots. If you copied more than one marker to the Clipboard, none of the markers in the Clipboard will be pasted if there is not enough room in the Region List for all of them.

If you copy marker M1 to the Region List, its label is still M1, not R1. The default in the Gate List is G1=R1. Therefore, to use M1 in gates, either change the label in the Region List to R1, or change the definition in the Gate List to M1.

Displaying Histogram Statistics

Statistical information from a histogram plot is displayed in the Histogram Statistics window. To display this window:

- 1 Select a histogram plot.
- 2 Choose Histogram Stats from the Stats menu.

The Histogram Statistics view appears ([Figure 7-1](#)).

Histogram Statistics									
File: NORM002					Log Data Units: Linear Values				
Sample ID: 481[A]					Patient ID:				
Tube: CD3/CD19					Panel:				
Acquisition Date: 24-Sep-93					Gate: No Gate				
Gated Events: 2887					Total Events: 6000				
X Parameter: FL1-H CD3 Leu4 (Log)									
Marker	Left, Right	Events	% Gated	% Total	Mean	Geo Mean	CY	Median	Peak Ch
All	1, 9647	2887	100.00	48.12	176.07	84.46	63.61	191.10	220
M1	1, 10	574	19.88	9.57	3.80	3.45	44.14	3.40	3
M2	10, 8977	2258	78.21	37.63	224.12	211.71	32.90	220.67	220

Figure 7-1 Histogram Statistics view

Undefined values are represented by ***. To display more or less information in the window, edit the histogram statistics as described on [page 184](#). For a brief description of the items displayed in the window, see [Table 7-1 on page 185](#) and [Table 7-5 on page 189](#).

Generating Overlaid Histogram Statistics

There are two statistical options that apply only to overlaid histograms. One option allows you to select different histograms for the numerator and denominator and calculate percent gated and percent total events. The other, the Kolmogorov-Smirnov statistics option, determines if two histograms come from different populations.

Calculating Percentages From Overlaid Histograms

You can express the number of events within one histogram's marker as a percentage of events in a second histogram. In other words, you can calculate percent gated and percent total events using the number of gated and total events from a different histogram as the denominators in the equations.

This feature is commonly used with subtracted histograms. The overlaid histogram plot in [Figure 7-2](#) shows a control histogram (NORM001) that is subtracted from another histogram (NORM002) to create a third histogram (NORM002–

NORM001). (Instructions for creating subtracted histograms can be found in [Using Histogram Tools on page 70.](#))

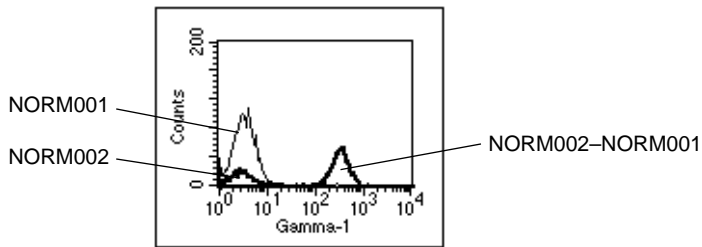

Figure 7-2 Subtracted histogram example

Histograms must be overlaid in the same plot to be subtracted. To better illustrate the subtraction, [Figure 7-3](#) shows the two component histograms and the resulting subtracted histogram in separate plots.

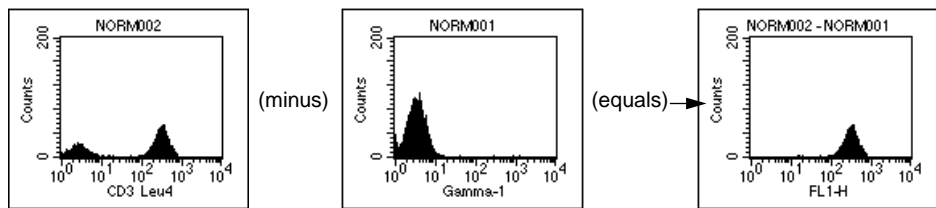

Figure 7-3 Test histogram (NORM002) – control histogram (NORM001) = subtracted histogram

To express the NORM002–NORM001 histogram as a percentage of the NORM002 histogram, do the following:

- 1 Select the subtracted plot and choose Histogram Stats from the Stats menu to access the dialog box ([Figure 7-4](#)).

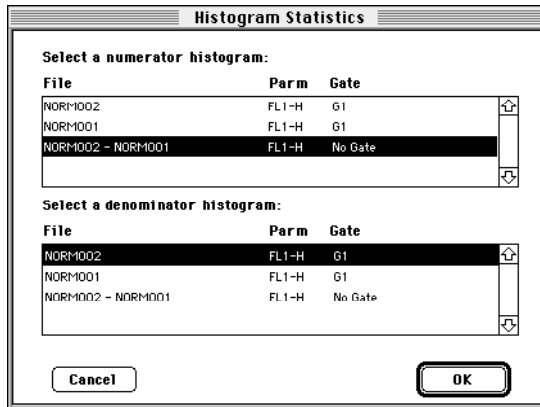

Figure 7-4 Histogram Statistics dialog box

- 2 Select the numerator (NORM002–NORM001) and denominator (NORM002) histograms; then click OK.

The Histogram Statistics view appears. In this example, there are 27.75% total events and 67.64% gated events in the subtracted histogram in comparison to the test histogram (NORM002).

Histogram Statistics									
* Numerator Histogram *									
File:	NORM002 - NORM001			Log Data Units:	Linear Values				
Sample ID:				Patient ID:	42941				
Patient Name:	S. Zanjani			Case Number:					
Acquisition Date:	6-May-96			Gate:	No Gate				
Gated Events:	0			Total Events:	1110				
X Parameter:	FL1-H (Log)			Smoothes:	0				
* Denominator Histogram *									
File:	NORM002			Log Data Units:	Linear Values				
Sample ID:	482[A]			Patient ID:	14321				
Patient Name:	S. Iyer			Case Number:					
Acquisition Date:	24-Sep-96			Gate:	G1				
Gated Events:	4000			Total Events:	4000				
X Parameter:	FL1-H CD3 Leu4 (Log)			Smoothes:	0				
Marker	Left, Right	Events	% Gated	% Total	Mean	Geo Mean	CY	Median	Peak Ch
All	1, 9647	1110	67.64	27.75	310.02	288.29	36.31	294.27	328

Remember, the selection of numerators and denominators affects only the percent gated and percent total in overlaid histograms; other statistics are not affected.

Calculating Kolmogorov-Smirnov (K-S) Statistics

The Kolmogorov-Smirnov (K-S) two-sample test determines if two overlaid histograms come from different populations. The calculation computes the summation of the curves and finds the greatest difference between the summation curves. You can calculate K-S statistics for the whole overlaid histogram or for a section of the histogram by setting a marker. Both histograms must have the same data mode, logarithmic or linear. Smoothing and scaling affect K-S statistics.

- 1 Select an overlaid histogram plot.
- 2 Choose K-S Stats from the Stats menu.

The Kolmogorov-Smirnov Statistics dialog box appears.

- 3 Select the two histograms to compare by clicking their names while holding down the Command key (⌘).

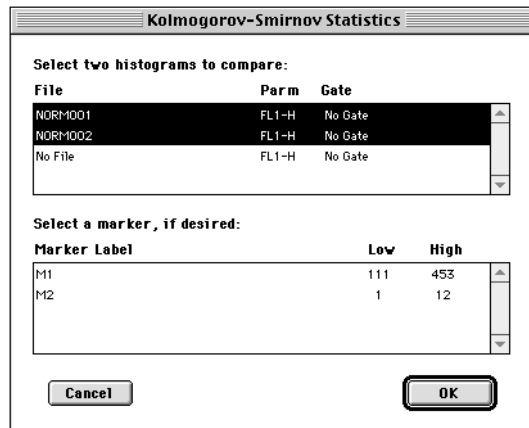

You can also select a marker to restrict the range over which the statistics are calculated.

4 Click OK.

The Kolmogorov-Smirnov Statistics view appears.

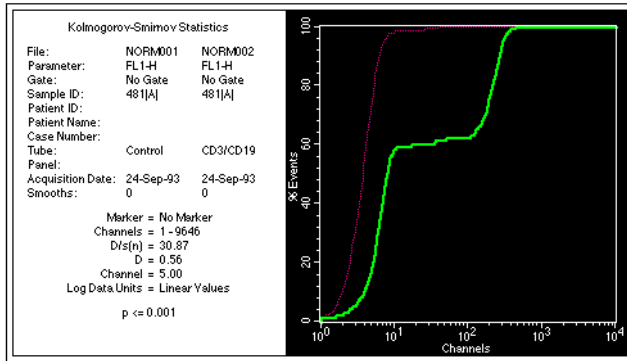

The following statistics are reported:

- Channels The portion of the histogram used in the analysis
- D/s(n) An index of similarity for the two curves. If $D/s(n) = 0$, the curves are identical. In this equation, $s(n)$ equals the square root of $(n_1 + n_2)/(n_1 * n_2)$, where n_1 is the number of events in the first histogram and n_2 is the number of events in the second histogram.
- D The Kolmogorov-Smirnov statistic; simply, the greatest difference between the two curves
- Channel Channel number of D (where the greatest difference between the two curves occurs)
- P Value The probability of D being as large as it is given that the two selected histograms are from the same population

For a complete discussion of these statistics, refer to the article written by IT Young in the *Journal of Histochemistry and Cytochemistry*. 1977;25:935-941.

Creating Quadrant Markers

A quadrant marker divides a 2D plot into four sections (quadrants) for calculating statistics. A plot can have only one quadrant marker. If you change the parameters of the plot, the quadrant marker and statistics are removed.

- 1 Select the Quadrant Marker tool in the tool palette ().
- 2 Click in the plot and drag to position the intersection of the quadrant markers.

As the cursor passes over the plot, its shape changes to a crosshair to indicate that you can define quadrant markers.

The ribbon under the title bar displays the x and y location of the cursor as you draw the markers.

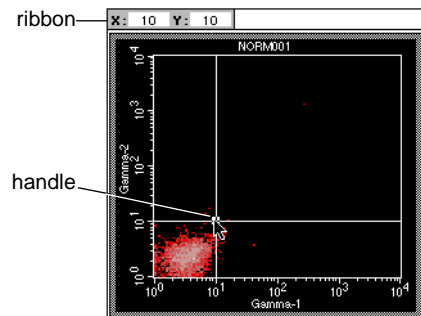

- 3 Release the mouse button to complete the marker.

Quadrant markers appear with a handle at the intersection. To move the intersection, click on the handle and drag it to a new location.

Editing Quadrant Markers

Quadrant statistics are automatically updated after editing quadrant markers.

- 1 Click on the intersection of the quadrant markers to select them.

A handle appears to indicate the markers are selected.

- To delete the markers, choose Cut or Clear from the Edit menu, or press Delete.

If quadrant statistics are displayed, they are also deleted.

- To move the markers, drag the handle to a new location.
- To copy the markers, choose Copy from the Edit menu or press ⌘-C. Click the plot where you want to paste the marker; choose Paste from the Edit menu or press ⌘-V.

The new marker appears. The two plots need not have the same axis parameters. If a quadrant marker already exists in the plot, pasting another quadrant marker updates the existing marker to the new location and updates the associated quadrant statistics.

- 2 Click anywhere outside the marker intersection to deselect the quadrant markers.

Displaying Statistics

To generate statistics for a dot plot, contour plot, or density plot, you must first define quadrants, regions, or gates.

Display statistics by selecting a plot, then choosing the desired option from the Stats menu.

- Quadrant Stats displays calculated statistics for each quadrant on the selected plot.
- Region Stats displays calculated statistics for all regions in the Region List. You can generate region statistics for a plot even if the regions were drawn on another plot with different parameters.
- Gate Stats displays calculated statistics for all valid gates in the Gate List.

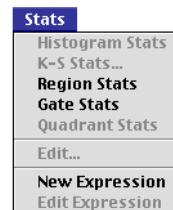

Figure 7-5 shows an example of each statistics view. Undefined values are represented by ***. To display more or less information in the window, edit the histogram statistics as described on page 184. For a brief description of items displayed in the windows, see Table 7-1 on page 185 through Table 7-4 on page 188.

Quadrant Statistics							
File: NORM001				Log Data Units: Linear Values			
Sample ID: 481[A]				Patient ID: 654590			
Patient Name: N. Friend				Custom Keyword #2:			
Tube: Control				Panel:			
Acquisition Date: 24-Sep-96				Gate: No Gate			
Gated Events: 6000				Total Events: 6000			
X Parameter: FL1-H Gamma-1 (Log)				Y Parameter: FL2-H Gamma-2 (Log)			
Quad Location: 58, 52							
Quad	Events	% Gated	% Total	X Mean	X Geo Mean	Y Mean	Y Geo Mean
UL	1	0.02	0.02	35.23	35.23	56.23	56.23
UR	6	0.10	0.10	1280.98	345.99	533.21	320.04
LL	5987	99.78	99.78	4.63	3.92	4.59	3.69
LR	6	0.10	0.10	498.25	305.05	2.92	2.15

Region Statistics								
File: Data.001				Log Data Units: Linear Values				
Sample ID:				Patient ID:				
Patient Name:				Case Number:				
Physician: M. Cosgrove				Custom Keyword #2:				
Custom Keyword #3:				Tube:				
Panel:				Acquisition Date: 8-May-96				
Gate: No Gate				Gated Events: 10000				
Total Events: 10000				X Parameter: FL1 (Log)				
Y Parameter: FL2 (Log)								
Region	Events	% Gated	% Total	X Mean	X Geo Mean	Y Mean	Y Geo Mean	Px,Py
R1	5095	50.95	50.95	215.66	171.65	214.74	170.04	3, 4

Gate Statistics				
File: NORM002		Log Data Units: Linear Values		
Sample ID: 481[A]		Patient ID: 14321		
Custom Keyword #1:		Case Number:		
Tube: CD3/CD19		Panel:		
Acquisition Date: 26-Sep-96		Gate: G1		
Gated Events: 2865		Total Events: 6000		
X Parameter: FL1-H CD3 Leu4 (Log)		Y Parameter: FL2-H CD19 Leu12 (Log)		
Gate	Events	% Gated	% Total	
G1	2865	100.00	47.75	

Figure 7-5 Examples of statistics views

To maintain statistical integrity, the following rules apply:

- Statistical results cannot be modified.
- You can cut or copy an entire statistics view, but not the individual items in the view. Individual items can only be extracted for use in calculated expressions. See [Using the Expression Editor on page 191](#).

Editing Statistics

You can specify what information appears in each statistics view by editing the statistics. You can specify the formatting of the text and location of the view using the Inspector.

To specify the information appearing in a statistics view:

- 1 Select the statistics view.
- 2 Choose Edit (xxx) Stats from the Stats menu.

The menu item changes depending on what type of statistics view is selected. If you selected the histogram statistics view, for example, the Stats menu item reads Edit Histogram Stats.

After making your selection, the appropriate Edit Statistics dialog box appears.

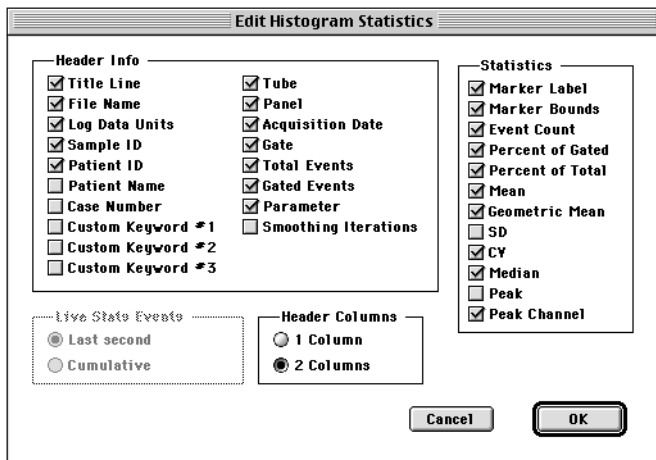

Figure 7-6 Edit Histogram Statistics dialog box

- 3 Click to place a checkmark in the checkboxes of items you want to appear; click to remove the checkmark in the checkboxes of items you don't want to appear.

A brief description of the items common to all statistics can be found in [Table 7-1](#). Statistic-specific information is described in [Table 7-2 on page 187](#) through [Table 7-4 on page 188](#).

- 4 Click OK in the dialog box.

The statistics view does not automatically resize itself when statistics are deselected. You can resize it by dragging the selection handles. The new size is remembered when you get another data file or save the Experiment document.

Table 7-1 Items available in all statistics views

Header Info	
Title Line	Labels the view with the window title (<i>Histogram Statistics</i> , for example)
File Name	Name of data file
Log Data Units	Units used for calculating and displaying statistics (linear or channel values)
Sample ID	Sample identification
Patient ID	Patient identification
Patient Name	Patient name
Case Number	Case number

Table 7-1 Items available in all statistics views (continued)

Header Info	
Custom Keywords	Up to three custom keywords can be displayed in each statistics view. The default is to display none. A custom keyword with its value is displayed if you have defined it. For example, if you select Custom Keyword #1 in the Edit Histogram Statistics dialog box, but you have not defined that keyword, then it will be displayed as <i>Custom Keyword #1:</i> with no value following
Tube	Tube name
Panel	Panel name
Acquisition Date	Date file was acquired or created
Gate	Gate label or <i>No Gate</i>
Total Events	Total number of events in the data file
Gated Events	Number of events in the gate applied to the data file
Parameter	Histogram x-axis parameter and its data mode (linear or log)
Smoothing Iterations	Always reads zero because statistics are calculated on unsmoothed data
Quad Location (Quadrant Stats, only)	Labels the view with the x and y location of the quadrant markers in linear or channel values

Live Stats Events (not available for gate statistics)	
Last second or Cumulative	Calculate live stats for the last second or for all data accumulated since live acquisition began. This option disabled when selected view is in Analysis mode. Default setting is Last second.

Header Columns	
1 or 2 Columns	Select 1 or 2 header columns for an individual view; default setting is 2 Columns

Table 7-2 Statistics specific to Quadrant Statistics

Column Title (view)	Item (Edit Stats dialog box)	Description
Quad	Quadrant Label	Inserts a quadrant label before each quadrant statistic: UL = upper-left; UR = upper-right; LL = lower-left; LR = lower-right
Events	Event Count	Number of events in each quadrant
% Gated	Percent of Gated	Percentage of events in a quadrant compared to total events in the gate
% Total	Percent of Total	Percentage of events in a quadrant compared to all events in the original file
X Mean	X Mean	Average x-axis channel number or linear value for events in the quadrant
X Geo Mean	X Geometric Mean	Average of the logarithm of the x-axis channel number or linear value for events in the quadrant, expressed as the anti-log
Y Mean	Y Mean	Average y-axis channel number or linear value for events in the quadrant
Y Geo Mean	Y Geometric Mean	Average of the logarithm of the y-axis channel number or linear value for events in the quadrant, expressed as the anti-log

Table 7-3 Statistics specific to Region Statistics

Column Title (view)	Item (Edit Stats dialog box)	Description
Region	Region Label	Region label from region list
Events	Event Count	Number of events in each region
% Gated	Percent of Gated	Percentage of events in the region compared to number of events in the gate

Table 7-3 Statistics specific to Region Statistics (continued)

Column Title (view)	Item (Edit Stats dialog box)	Description
% Total	Percent of Total	Percentage of events in the region compared to total events in the data file
X Mean	X Mean	Average x-axis channel number or linear value for events in the region
X Geo Mean	X Geometric Mean	Average of the logarithm of the x-axis channel number or linear value for events in the region, expressed as the anti-log
Y Mean	Y Mean	Average y-axis channel number or linear value for events in the region
Y Geo Mean	Y Geometric Mean	Average of the logarithm of the y-axis channel number or linear value for events in the region, expressed as the anti-log
Px, Py	Region Parameters	Parameters used in the region (parameter number of the X and Y axes for each region)

Table 7-4 Statistics specific to Gate Statistics

Column Title (view)	Item (Edit Stats dialog box)	Description
Gate	Gate Label	Gate label from Gate List
Events	Event Count	Number of events in each gate
% Gated	Percent of Gated	Percentage of events in the gate compared to total events in the gate applied to the plot
% Total	Percent of Total	Percentage of events in the gate compared to all events in the data file

Table 7-5 Statistics specific to Histogram Statistics

Column Title (view)	Item (Edit Stats dialog box)	Description
Marker	Marker Label	Marker label from marker list
Left, Right	Marker Bounds	Locations of the left and right boundaries
Events	Event Count	Number of events in each marker of the selected histogram
% Gated	Percent of Gated	Percentage of events in a marker compared to total number of events within the gate
% Total	Percent of Total	Percentage of events in a marker compared to total events in the data file
Mean	Mean	Average channel number or linear value of events within a marker
Geo Mean	Geometric Mean	Average of the logarithm of the channel numbers or linear values of the events within a marker, expressed as the anti-log
SD	SD	Standard deviation: a measure of the spread about the mean for events within a marker
CV	CV	Coefficient of variation: the SD divided by the mean within a marker, expressed as a percentage
Median	Median	Channel number or linear value that divides a histogram in the marker into two parts with equal numbers of events
Peak	Peak	Number of events at the highest point within the marker
PeakCh	Peak Channel	Channel number or linear value of the peak within a marker

Formatting Statistics Views

Use the Inspector to change the font style or the location and size of a statistics view.

- 1 Select the statistics view to reformat.
- 2 Choose Show Inspector from the Windows menu or press **⌘-I**.

The Inspector window appears.

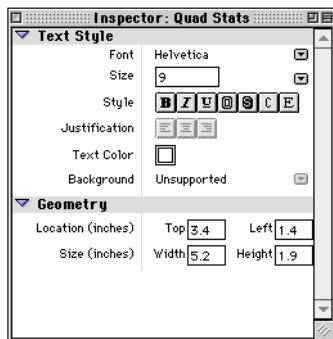

- 3 Make the desired selections in the Inspector window.

Text Style options are described on [page 32](#); Geometry options are described on [page 35](#).

Using the Expression Editor

Use the Expression Editor to combine statistics in user-defined mathematical expressions for data analysis. For example, you might want to use quadrant statistics from a lymphocyte fluorescence plot to calculate T-helper/suppressor ratios. Expressions update automatically as data in the document changes.

- 1 Display statistics for the appropriate plot.
- 2 Select the Expression Editor tool in the tool palette ().

Alternatively, choose New Expression from the Stats menu; the Expression Editor appears.

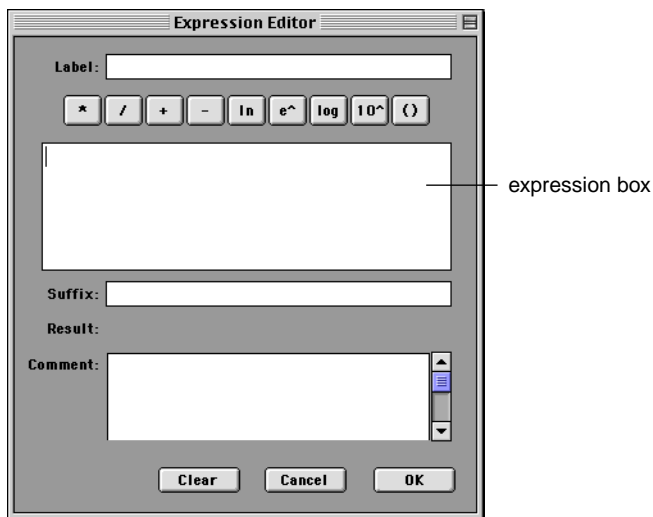

- 3 Enter a Label for your custom expression, if desired.

The label will precede your expression in the Experiment document.

- 4 Click to place the cursor inside the expression box.

5 Enter operands for your custom expression.

Operands can consist of the following:

- Individual statistics from a statistics view—click on the statistic to add it to the expression box. Expression results will be updated each time the individual statistic changes.
- A user-defined constant—use the keyboard to enter.
- Results of another calculated expression—click on the expression to add it to the expression box. Expression results will be updated if the other calculated expression changes.

6 Use the function keys to build your custom expression.

For functions containing parentheses, click inside the parentheses to enter an operand. Use function keys for the following.



Multiplies the displayed number by the next entered quantity



Divides the displayed number by the next entered quantity



Adds the next entered quantity to the displayed number



Subtracts the next entered quantity from the displayed number





Calculates the natural logarithm (base e) of the number in the display



Calculates the natural antilogarithm of the number in the display



Calculates the common logarithm (base 10) of the number in the display

-  Calculates the common antilogarithm of the number in the display
-  Isolates numerical expressions for separate calculation; defines sequence of operation

The result of your custom expression is automatically displayed in the Result window; invalid or incomplete entries are displayed as #####.

7 Enter a suffix and any comments.

The suffix will appear after your expression in the Experiment document; comments will appear only in the Expression Editor window. Use the comments field to keep notes on how the expression was created.

8 Click OK to transfer your custom expression to the Experiment document.

The result of your expression appears in the view area with its label and any specified suffix. Handles appear at each corner of the expression box to indicate it is selected (Figure 7-7).

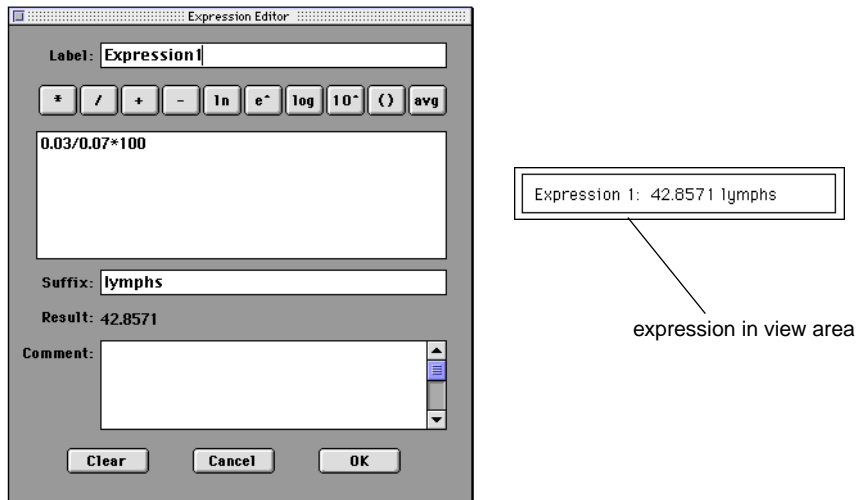

Figure 7-7 Sample expression and appearance in view area

Editing Expressions

- 1** Select an expression in the Experiment document view area.

Handles appear at each corner of the expression to indicate it is selected.

- Move the expression by clicking on it and dragging it to a new location.
- Delete the expression by choosing Cut or Clear from the Edit menu or by pressing Delete.

- 2** Choose Edit Expression from the Stats menu to make changes to the expression.

The Expression Editor appears displaying the current expression. Click in any field to enter new information.

- Click OK to apply your changes and transfer the edited expression to the view area.
- Click Clear to erase the current expression.
- Click Cancel to leave the expression as is.

8

Analyzing Data

- using the Analysis Browser
- analyzing data
- analyzing groups of data files
- exporting statistics
- using quantitative calibration

During analysis, acquired data from FCS data files is displayed in appropriate plots. You can use regions and gates to restrict your analysis to the populations of interest. CellQuest Pro analyzes the data displays and calculates statistics that you can print or export.

This chapter describes how to perform data analysis, analyze groups of data files, and export statistics. At the end of the chapter, you will find a brief description of quantitative calibration.

Before Beginning This Chapter

You should:

- be familiar with Experiment document components and views. Review [Chapter 2](#).
- know how to create and format plots and how to save Experiment documents. Review [Chapter 3](#).
- be familiar with data acquisition. Review [Chapters 4](#) and [5](#).
- know how to create regions, define gates, and display statistics. Review [Chapters 6](#) and [7](#).

Using the Analysis Browser

The *Browser* is the command center for monitoring data acquisition and analysis. You can switch between the two views in the Browser—the Acquisition view and the Analysis view—by clicking on the tabs at the top of the window. The Acquisition view is described on [page 112](#).

- To view the Browser, choose Show Browser from the Windows menu.
- Click on the Analysis tab, if needed, to access the Analysis view ([Figure 8-1](#)).

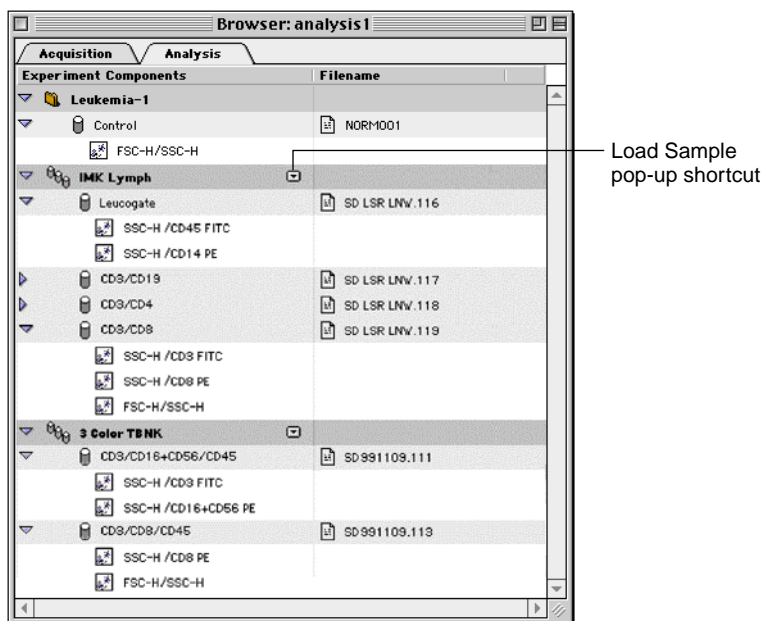



Figure 8-1 Sample Analysis Browser

The Analysis Browser provides a hierarchical listing of all panels, tubes, and plots in the Experiment document, grouped by data file. All plots using the same data file (or tube) are listed under the name of that tube; all tubes acquired as part of a panel are listed under the name of that panel. You can use the Browser to navigate to specific plots in the document, a handy feature when you are using a large view area with many plots.

The following objects can appear in the Analysis Browser:

- Panels—all tubes referenced in the Experiment document that were acquired as part of a panel are listed under the name of that panel. Click once on the disclosing triangle next to the panel name to see a list of tubes in the panel. Panels are described on [page 138](#).

The Load Sample pop-up control next to the panel name allows you to load new data files into plots currently displayed under the panel. For a full description, see [Using the Load Sample Feature on page 208](#).

- Tubes—tubes that were acquired as part of a panel are listed under the panel name. When not associated with a panel, tubes are listed individually with the name of the tube data file shown in the Filename column. Note the difference in icons between tubes () and panels (). Click once on the disclosing triangle next to the tube name to see a list of plots associated with that tube.
- Plots—all Analysis plots and Acq->Analysis plots associated with a tube or panel are listed under the name of their associated tube. Any plots not associated with a tube or panel are listed in the uppermost level of the Browser.

Navigating to Specific Plots

To find a plot in the Experiment document view area, hold down the Option key while clicking on the plot title in the Browser.

The selected plot appears in the view area.

Analyzing Data

CellQuest Pro comes with several sample data files that you can use to practice data analysis. Sample files are located in the CellQuest Pro folder inside the BD Applications folder ([Figure 1-1 on page 19](#)). In this section, we will show you an example of data analysis using the sample files. Alternatively, use these steps as a guideline to analyze your own data files.

Data analysis consists of the following:

- creating an Analysis Experiment document
- displaying statistics
- using the Next Data File command to analyze other data files

You can practice many of the steps in this section by performing the CellQuest Pro Analysis Tutorial located on your FACStation CD-ROM.

Using Sample Files for Practice

The Sample Files folder contains 12 data files from three different samples. Each sample was stained with the four-tube reagent panel listed in [Table 8-1](#).

Table 8-1 Data files in Sample Files folder

	sample 1	sample 2	sample 3
Tube 1: γ_1 FITC/ γ_{2a} PE	NORM001	NORM005	NORM009
Tube 2: CD3 FITC/CD19 PE	NORM002	NORM006	NORM010
Tube 3: CD3 FITC/CD4 PE	NORM003	NORM007	NORM011
Tube 4: CD3 FITC/CD8 PE	NORM004	NORM008	NORM012

This section describes data analysis of a single panel. Once you are familiar with data analysis, you can set up CellQuest Pro to automatically analyze multiple tubes in a panel and multiple panels. [See Analyzing Groups of Data Files on page 208.](#)

Setting Up an Analysis Experiment Document

- 1 Launch CellQuest Pro, if you have not already done so.

The software starts up with a new, untitled Experiment document.

- 2 Expand the Experiment document window to full size by clicking the zoom box in the upper-right corner of the view area.
- 3 Choose Show Browser from the Windows menu.
- 4 Click on the Analysis tab to view the Analysis Browser.

The Experiment Components section is empty; as you create plots in the Experiment document, they will be added to the Browser.

Creating Analysis Plots

- 1 Create an Analysis dot plot.

See [Creating Plots on page 52](#) for assistance.

- 2 In the Dot Plot Inspector, select NORM001 for the File; change the Event Color to a color other than white.

NORM001 is an isotype control data file in the Sample Files folder.

- 3 Draw a region around the lymphocytes on the NORM001 dot plot.

Use the Snap-To tool to draw a quick and simple region. See [Snap-To Regions on page 148](#) for assistance. Your dot plot and Inspector should look like those shown in [Figure 8-2](#). Note that the plot and tube have been added to the Acquisition Browser.

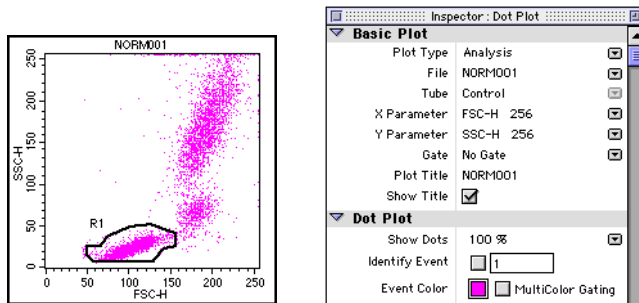

Figure 8-2 Analysis dot plot with Snap-To region around the lymphocytes

- 4 Create an Analysis contour plot of FL1 vs FL2 displaying NORM001 gated data.
- 5 Make sure the scale is set to Log Density; change the Contour Color to a color other than white.

- 6 Draw quadrant markers around the negative population in the contour plot.

Set the marker so that the subclass population is in the lower-left quadrant. See [Creating Quadrant Markers on page 181](#) for assistance. Your contour plot and Inspector should look like those shown in [Figure 8-3](#). Note that the plot has been added to the Acquisition Browser.

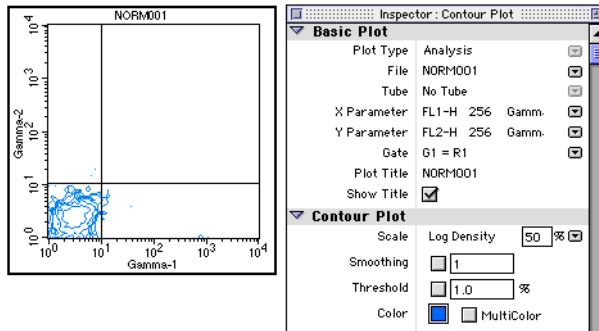

Figure 8-3 Analysis contour plot with quadrant markers around negative population

- 7 Create an Analysis FL1 histogram displaying NORM001 gated data.

- 8 Change the Line and Fill colors in the Inspector.

- 9 Draw a histogram marker around the negative population.

See [Creating Histogram Markers on page 171](#) for assistance.

- 10 Draw a second histogram marker from the upper boundary of marker 1 to the end of the histogram plot.

Your histogram, Inspector, and Browser should look like those shown in [Figure 8-4](#).

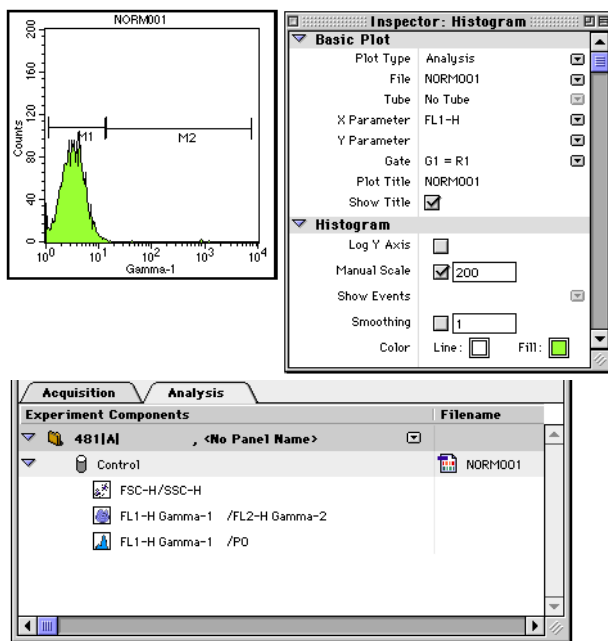

Figure 8-4 Analysis histogram with markers around negative population, Histogram Inspector, and Browser

Displaying Statistics

- 1 Select the contour plot; choose Quadrant Stats from the Stats menu.

The Quadrant Statistics view appears displaying data from data file NORM001.

- 2 Select the Quadrant Statistics view and choose Edit Quadrant Stats from the Stats menu.
- 3 Deselect all choices except the File Name, Quadrant Label, Percent of Gated, and Percent of Total; select 1 Column in the Header field (Figure 8-5).

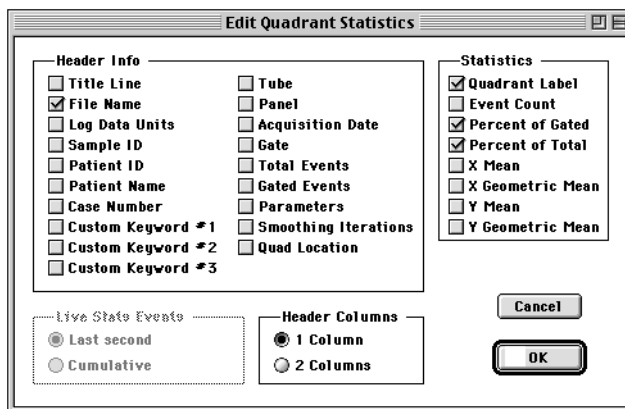

Figure 8-5 Editing Quadrant Statistics

- 4 Click OK; then resize and reposition the Quadrant Statistics view on the Experiment document.

Drag on one of the handles to resize the view; drag the border to move the reduced view to the right of the FL1 vs FL2 contour plot.

The calculated statistics for NORM001 show that most of the gated events fall in the lower-left (LL) quadrant. In this example, 98.94% of the gated events are negative for FL1 and FL2 which would be expected because the subclass control accounts for nonspecific antibody binding.

Quad	% Gated	% Total
UL	0.07	0.03
UR	0.00	0.00
LL	98.94	48.37
LR	0.99	0.48

- 5 Select the histogram; choose Histogram Stats from the Stats menu.

The changes you made in the Edit Quadrant Statistics dialog box also apply to the histogram statistics. Position the statistics view to the right of the histogram.

Marker	Left, Right	% Gated	% Total	CY	Median	Peak Ch.
All	1, 9647	100.00	48.88	630.30	3.28	4
M1	1, 13	97.85	47.83	47.10	3.40	4
M2	13, 6978	0.38	0.18	163.26	14.86	13

- 6 Print the results for NORM001.

Choose Print One from the File menu to print a single copy of the document.

Using the Next Data File Command

The Next Data File and Previous Data File commands in the Plots menu allow you to select one or more analysis plots and increment or decrement their data files by any number. The next data file is defined as the next file of the appropriate type in alphanumeric order within the same folder as the original file. The new data replaces the original data. Any associated views, such as statistics and annotations, are also updated with the new information. For example, if the original annotation was the patient ID, the new annotation is the patient ID from the new file.

The Next Data File command is equivalent to choosing Select File from the File pop-up menu in the plot Inspector and choosing the file n positions down from the original file in the list, where n is the file increment.

NOTE The Next Data File, Previous Data File, and Change Data File commands are not available for overlaid histograms.

- 1 (Optional) To analyze the tubes in order (ie, Tube 1 from Sample 1 followed by Tube 1 from Sample 2, etc.), change the File Increment; otherwise, skip to [step 2](#).
 - Choose File Increment from the Plots menu.

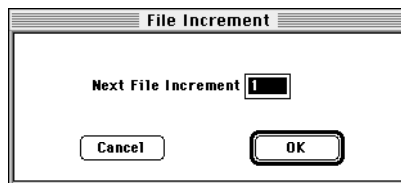

- Enter the number of the next file to analyze according to its position in the list of files in the folder. For example, the sample files contain four tubes per sample, so to analyze the tubes in order, you would enter 4.

The Next Data File command analyzes the data files in the following order: NORM001, NORM005, NORM009.

- 2 Select the three Analysis plots in your analysis document; then choose Next Data File (⌘-) from the Plots menu.

The plots and statistics views display the data from NORM002 if you are analyzing with a file increment of 1 or from NORM005 if you specified a file increment of 4.

- 3 Print or save the results for the data file; then press ⌘-] to analyze the next data file.

You can save an electronic copy of each analyzed file as an Experiment document or as a PDF file that can be opened and viewed on any computer using Adobe Acrobat Reader. See [Saving Experiment Documents as PDFs on page 228](#) for more information.

- 4 Repeat [step 3](#) for the remaining data files you want to analyze.

CellQuest Pro will consecutively analyze each data file in the folder.

- To return to a previous data file, choose Previous Data File (⌘-) from the Plots menu.
- To switch to another folder, choose Change Data File (⌘-D) from the Plots menu and navigate to the new folder in the Location dialog box that appears.

- 5 Save the Experiment document.

To save your document as an acquisition template, see [page 73](#).

Special Considerations

Keep the following in mind when using the Next Data File and Previous Data File commands.

- Within a plot, Next and Previous Data File will call up the next file in the folder. However, when more than one plot is selected, each plot can display data from a different folder. In this case, you can increment data file A from

Folder A and data file B from Folder B at the same time using the Next Data File command.

- Only files of the appropriate type are considered in the increment. Non-FCS files are not considered. If the current plot is a dot plot, a single-parameter histogram file is not counted in the increment. Folders within folders are not considered. This is consistent with manually changing the data file; only those files appropriate to the specific plot type appear in the Open a Data File dialog box after clicking Select File.
- Next Data File and Previous Data File are all-or-nothing functions. If, for some reason, the data file of one plot cannot be incremented, none of the plots will be incremented. If you reach the end of the list of files in a folder, a message appears, and the first plot that could not be incremented is selected.
- If the next data file does not contain enough parameters, a message appears. CellQuest Pro matches on parameter numbers, not parameter names, in FCS files. A given plot, for example, will remember that its x-axis is showing parameter 2 and its y-axis is showing parameter 5. No error occurs if subsequent data files have at least as many parameters as the highest numbered parameter being displayed.

An example illustrates some of these points. There are two analysis plots in an Experiment document: a histogram from DATA001, which is located in the Data Files folder, and a dot plot from NORM001, which is located in the Sample Files folder.

Applying the Next File command to the histogram is straightforward. All files in the Data Files folder ([Figure 8-6](#)) are appropriate for histograms, so the next file is easy to identify.

- Set the file increment to 1, and the next file displayed is DATA002.
- Set the increment to 2, and the next file displayed is DATA003, and so on.

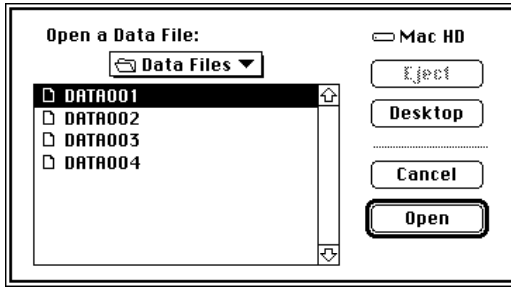

Figure 8-6 Data Files folder contents

Applying the Next File command to the dot plot is more complex. [Figure 8-7](#) shows the contents of the Sample Files folder from the Finder.

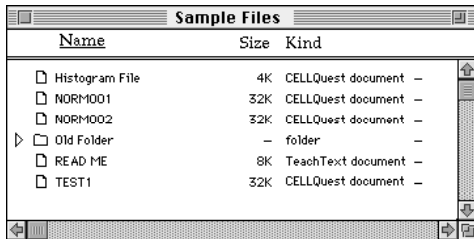

Figure 8-7 Sample Files folder contents shown from the Finder

[Figure 8-8](#) shows the contents of the Sample Files folder when you choose Select File from the File pop-up menu in the Dot Plot Inspector. Note that the file lists are different.

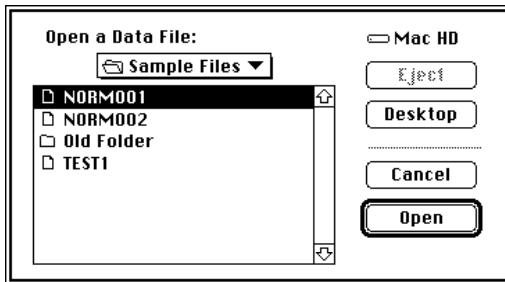

Figure 8-8 Sample Files folder contents for a dot plot

- A dot plot cannot be generated from a histogram file, so the Histogram File is not listed when the dot plot is chosen.
- A ReadMe file is not an FCS data file; thus it is not listed when the dot plot is chosen.

With this information in mind, you see that selecting the dot plot displaying NORM001 and choosing Next File with the file increment set to 1 displays NORM002. If you again choose Next File, Old Folder is ignored. Therefore, the next file displayed is TEST1. The Previous File command works in the same way, only moving up, rather than down, the list of files.

Analyzing Groups of Data Files

This section describes how to use CellQuest Pro analysis features to analyze multiple tubes in a panel or multiple panels. There are several ways to analyze a series of data files.

- You can use the Next File command to manually advance a series of data files through the designated analysis template until all files in a folder have been analyzed, as described in the previous section.
- You can use the Load Sample command to associate a set of plots with a panel and to display similar data files in each plot, then use the Next Sample File command to analyze the next data file in the series.
- You can set up batch analysis to automatically advance a series of data files through an analysis template, to pause between each data file, and to print a copy of each analysis document before proceeding with the next file.

Using the Load Sample Feature

The Load Sample feature is useful for managing the analysis of large, multi-tube data files, especially when the files were acquired as part of a panel. The Load Sample command displays a set of FCS data files in a group of plots in an Experiment document. In many ways, the Load, Next, and Previous Sample commands are similar to the Next and Previous Data File commands, with additional capabilities.

To use the Load Sample feature, you must enter a unique Sample ID or Patient ID before acquiring samples.

- When loading data files into multiple plots, if the data file for one plot is missing, the plot will be left blank but all other plots will still be loaded.
- When using Next Sample, you don't have to know the panel length or subsequent file increment. Only appropriate data files are loaded into each plot. For example, a 3/4/45 plot would only load 3/4/45 tube data.

To understand how to use the Load Sample feature, review the following example. The following IMK Lymph panels have been acquired and will be analyzed using Next Sample:

- Panel A = Sample 1, tubes 1–6
- Panel B = Sample 2, tubes 1–3, 5, 6 (tube 4 is missing)
- Panel C = Sample 3, tubes 1–8

The Experiment document displays Panel A plots for tubes 1, 2, 4, and 6. These plots are listed under the appropriate tube names in the Analysis Browser.

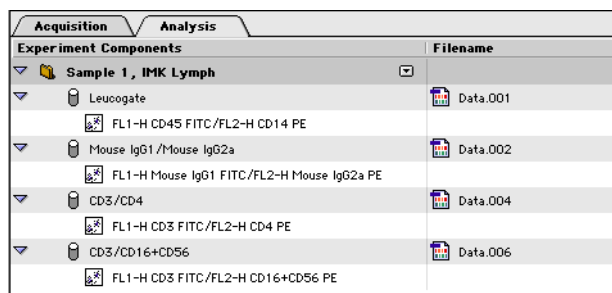

Acquisition	Analysis
Experiment Components	
Sample 1, IMK Lymph	
Leucogate	Data.001
FL1-H CD45 FITC/FL2-H CD14 PE	
Mouse IgG1 / Mouse IgG2a	Data.002
FL1-H Mouse IgG1 FITC/FL2-H Mouse IgG2a PE	
CD3/CD4	Data.004
FL1-H CD3 FITC/FL2-H CD4 PE	
CD3/CD16+CD56	Data.006
FL1-H CD3 FITC/FL2-H CD16+CD56 PE	

You can use the Analysis Browser or the Plots menu to set up the Load Sample feature to display the next series of data files in the plots. Use Previous Sample to display the series of data files before the currently selected sample.

Loading Samples Using the Browser

The Load, Next, and Previous Sample commands are available from the pop-up menu located next to each panel row in the Analysis Browser (Figure 8-9). When

you use the Browser commands, the next set of data files will be displayed only in the plots shown in the Browser panel.

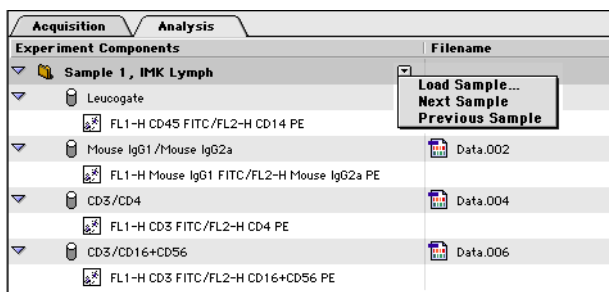
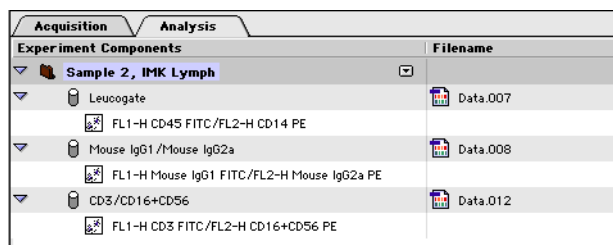

Figure 8-9 Choosing Load Sample from the Analysis Browser pop-up

- 1 In the Browser, click on the pop-up control next to the panel folder and choose Next Sample from the pop-up menu.

The plots in the Experiment document automatically display the data files from Panel B.



Note that the missing data file from Tube 4 (CD3/CD4 tube) has been skipped but all other plots have still been loaded.

- 2 Choose Next Sample again from the Browser pop-up menu.

The plots in the Experiment document automatically display the data files from Panel C.

Acquisition		Analysis	
Experiment Components			Filename
▼ Sample 3, IMK Lymph			
▼	Leucogate		Data.013
	FL1-H CD45 FITC/FL2-H CD14 PE		
▼	Mouse IgG1 /Mouse IgG2a		Data.014
	FL1-H Mouse IgG1 FITC/FL2-H Mouse IgG2a PE		
▼	CD3/CD4		Data.016
	FL1-H CD3 FITC/FL2-H CD4 PE		
▼	CD3/CD16+CD56		Data.018
	FL1-H CD3 FITC/FL2-H CD16+CD56 PE		

Now that data is available for the CD3/CD4 tube, the plot is able to display data and thus reappears in the analysis tube list.

- 3 Choose Previous Sample from the Browser pop-up menu to display the data files from Panel B.

Loading Samples Using the Plots Menu

Use the menu commands in the Plots menu if you want to display data in a selected set of plots rather than a predefined panel.

- 1 In the Experiment document, select the plots you want to display data.

Select multiple plots by holding down the Shift key while clicking on the plot borders.

NOTE Selected plots must exist as part of the same panel and sample.

- 2 Choose Next Sample File from the Plots menu.

The selected plots in the Experiment document automatically display the next series of data files.

- 3 Repeat step 2 for the remaining data files you want to analyze.

In summary, choosing Next Sample File displays the following data files, using the panels described in the example on [page 209](#).

Plots	First Data Set	Next Sample	Next Sample
Plot A	Sample 1, Tube 1	Sample 2, Tube 1	Sample 3, Tube 1
Plot B	Sample 1, Tube 2	Sample 2, Tube 2	Sample 3, Tube 2
Plot C	Sample 1, Tube 4	(missing)	Sample 3, Tube 4
Plot D	Sample 1, Tube 6	Sample 2, Tube 6	Sample 3, Tube 6

Changing Directories

Next Sample will continue displaying data files until you reach the end of the file list in the selected folder. Use Load Sample to switch to another file directory.

NOTE The Analysis Browser and Experiment document should contain a tube list and plots appropriate for the data files to be displayed.

- 1 In the Browser, click on the pop-up control next to the panel or tube folder and choose Load Sample from the pop-up menu that appears.

Alternatively, choose Load Sample Files from the Plots menu. The Load Sample dialog box appears.

- 2 Navigate to the data file you want to display; select the data file, and click Load Sample.

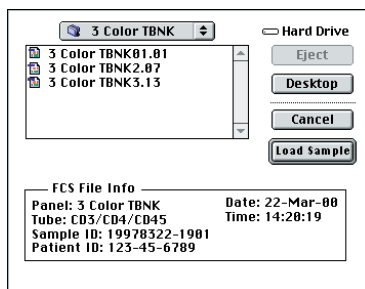

The dialog box lists the first tube for each sample in the current folder. The panel and tube names are listed in the FCS File Info box.

- 3 Choose Next Sample File from the pop-up menu or the Plots menu to continue displaying data files from the same folder.

Setting Up Batch Analysis

Batch analysis can be used to automatically advance a series of data files through an analysis template, to pause between each data file, and to print a copy of each analysis document before proceeding with the next file. This feature is based on the Next Data File command described on [page 204](#); the special considerations described on [page 205](#) apply.

- 1 Choose Setup from the Batch menu.
- 2 Select the Plots and Stats to Process in the Batch Setup dialog box.

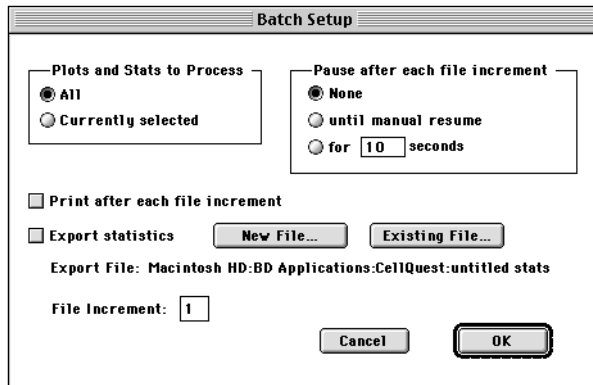

- Select All to process all plots and statistics views in the CellQuest Pro Experiment document.
 - Select Currently selected to process a subset of plots and statistics views.
- 3 Select the amount of time to pause after each file increment.

- Select None to process each file in turn without pausing.
- Select Until manual resume to stop after each file increment until you tell the computer to proceed.
- Select For ... seconds to specify a pause time.

4 Select *Print after each file increment*.

A printout of the analysis is generated for each data file.

5 Select *Export statistics*.

Specify whether to create a new statistics file or append to an existing file.
[See Exporting Statistics on page 216.](#)

6 Specify the File Increment.

Enter the number of the next file to analyze according to its position in the list of files in the folder.

7 Click OK.

The settings entered in the Batch Setup dialog box are saved with the CellQuest Pro Experiment document.

Running Batch Analysis

1 Choose Run from the Batch menu (**⌘-M**) to begin batch analysis.

A Batch Control floater appears.

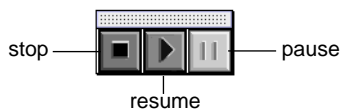

- 2 Use the batch controls if you want to stop or pause batch analysis.

If you selected *Pause until manual resume* in the Batch Setup dialog box, you will need to click the resume button after each data file is processed.

Otherwise, batch analysis proceeds automatically unless you click the pause button. A dialog box appears at the end of the batch run to notify you that the run is finished.

The Batch Control floater closes automatically when a batch finishes or when you press the stop button in the floater.

Saving FCS Files

CellQuest Pro automatically saves FCS data files following acquisition. However, you can use the Save FCS File command to save a subset of the data in a separate data file without affecting the original data file. There is no reference in the new FCS file to the original file and the acquisition date of the new file is updated to reflect the date it was saved. Instrument settings are not saved in these new FCS files.

To save a data subset:

- 1 Select a plot of interest.
- 2 Choose Save FCS File from the File menu.

The type of selected plot determines the information saved.

- For a dot plot, gated list-mode data containing all the parameters of the original file is saved.

For example, you can analyze a four-parameter, 10,000-event file and apply a gate to include the population of interest. Assuming the gate contains 3,000 events, you can save all four parameters for just those 3,000 events of interest in a new FCS file.

- For an unsmoothed histogram plot (one histogram), single-parameter (SP) data containing only the parameter currently displayed in the

histogram are saved. You cannot save an SP file from a smoothed histogram.

If items are waiting to be recalculated, Save FCS File is not enabled. [See Automatic vs Manual Calculation on page 167.](#)

Exporting Statistics

CellQuest Pro allows you to export the statistics generated during data analysis for use in a spreadsheet, word processing, or other program. Statistics in each statistics view in the document are exported to a file you specify. There are three ways to export statistics:

- Choose Export Statistics from the File menu—use this option to export a selected set of statistics during manual data analysis.
- Choose Append Statistics from the File menu—use this option to add a selected set of statistics to an existing statistics file during manual data analysis.
- Select the Export Statistics checkbox in the Batch Setup dialog box—use this option to export statistics during batch analysis. You can specify whether to create a new file or append to an existing file. Statistics are automatically exported after each Next Data File command.

To export a selected set of statistics:

- 1** Select the statistics view you want to export.
- 2** Choose Export Statistics from the File menu.
- 3** Enter a name for the statistics file and specify a storage location in the dialog box that appears; click Save.

To append a selected set of statistics to an existing statistics file:

- 1** Select the statistics view you want to export.

- 2 Choose Append Statistics (⌘-') from the File menu.
- 3 Locate the statistics file in the dialog box that appears; click Append.

To export a batch of statistics:

- 1 Choose Setup from the Batch menu.
- 2 Select the Export Statistics checkbox in the Batch Setup dialog box.

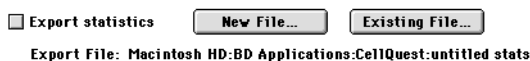

- 3 Select the New File or Existing File button.
 - Click New File to create a new statistics export file. Enter a file name and specify a location in the dialog box that appears; click Save.
 - Click Existing File to append statistics to an existing file. Navigate to the statistics file in the location dialog box that appears; click Append.

The Batch Setup dialog box displays the current statistics export file and its path in the Export File field.

- 4 Click OK.

Using Quantitative Calibration

Traditional analysis paradigms in flow cytometry include: a) percent positives and negatives based on an isotype control, and b) absolute counts (cells/ μL) using a known number of reference beads. The continuum of fluorescence staining intensities from the negative to the brightly positive is often expressed in relative terms such as *dim* and *bright*.

Quantitation, the expression of the staining intensity levels in terms of fluorophores per cell, can provide a more meaningful classification of data.

Quantitation of fluorophores is a necessary first step in the assessment of antigen density on cells. Other antigen-specific parameters, for example, epitopes per antigen and epitopes bound per antibody, and variables associated with sample preparation, such as avidity and concentration, must be controlled as well.

Quantitation can be done using QuantiBRITE™ beads with a known number of PE molecules for each of four bead populations. By plotting the logarithm of the geometric means of FL2-H of the four bead populations against the logarithm of the number of PE molecules per bead, a linear regression can be done on the data to get the equation:

$$y = mx + c$$

where m is the slope of the regression line and c is the y-intercept.

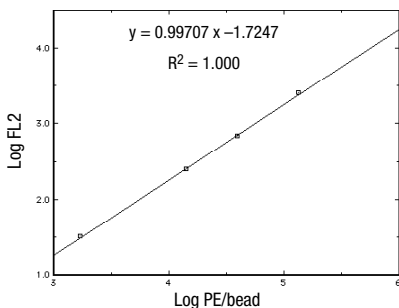

This equation is then used to transform FL2-H into the number of PE molecules for a series of assays. Refer to the *QuantiBRITE PE* product data sheet for more information.

Setting Up for Quantitative Calibration

While CellQuest Pro cannot use the regression equation to transform FL2-H, you can use the Quantitative Calibration command in the Acquire menu to calculate the regression line and save the slope and intercept information in data files for use in other applications.

During installation, the Installer places a Quantitation Acquisition document in the Sample Files folder in the CellQuest Pro application folder. Use this document to set up quantitative calibration.

- 1 Launch CellQuest Pro, if it isn't already open.
- 2 Open the Quantitation Acquisition document in the Sample Files folder.

The folder can be found in the CellQuest Pro Folder in the BD Applications folder.

The Quantitation Acquisition document appears.

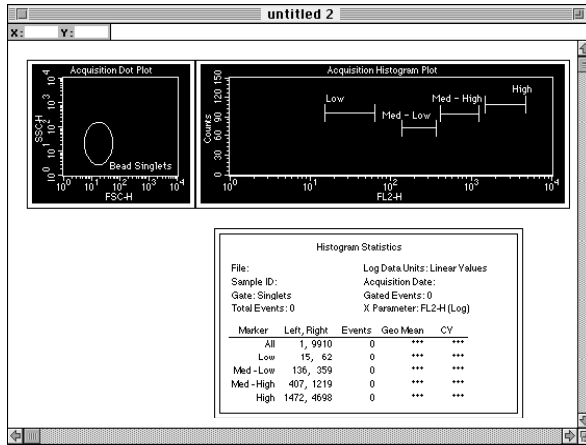

Notice that the document contains:

- an acquisition-to-analysis dot plot of FSC-H vs SSC-H with a region for the bead singlets
- an acquisition-to-analysis histogram plot of FL2-H gated on bead singlets
- a Histogram Statistics view

- 3 Customize your template.

Add plots to this document that you will use to optimize the cytometer and to acquire data for your cellular sample.

- 4 Save your modified Experiment document.

Change the folder location if necessary.

- 5 Place your cellular sample on the sample injection port (SIP) and optimize the instrument settings; save an instrument settings file.

Using Setup mode, adjust all the parameters for your cellular assay. Make sure the instrument is properly compensated. [See Optimizing the Instrument for Biological Samples on page 85.](#)

- 6 Prepare the QuantiBRITE bead sample according to the package insert and place it on the SIP.

You can change the FSC and SSC parameter settings to *gate on bead singlets* without altering quantitation. All instrument settings for fluorescence and compensation must be the same as the cellular assay settings.

- 7 Adjust the region in the scatter plot over the singlet bead populations ([Figure 8-10](#)).

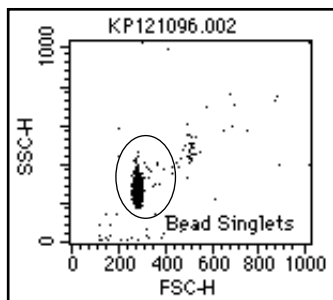

Figure 8-10 Gating on bead singlets

- 8 Uncheck Setup in the Acquisition Control window, and acquire a data file of 10,000 events.
- 9 Adjust the markers in the histogram over each bead peak ([Figure 8-11](#)).

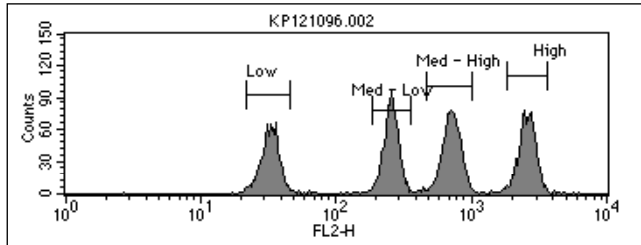
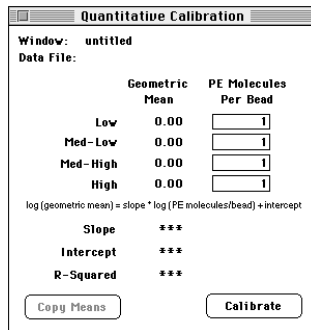

Figure 8-11 FL2-H histogram plot with markers

The statistics will be updated after adjustments have been completed.

- 10** Choose QuantiQuest from the Acquire menu.

The Quantitative Calibration window appears.



- 11** Enter the lot-specific values provided on the flyer packaged in the QuantiBRITE PE kit.

12 Select the Histogram Statistics view (FL-2 beads).

Histogram Statistics				
File: KP121096.002	Log Data Units: Linear Values			
Patient Name: S. Iyer	Acquisition Date: 6-Jun-96			
Gate: Bead Singlets	Gated Events: 9919			
Total Events: 10000	X Parameter: FL2-H (Log)			
Marker	Left, Right	Events	Geo Mean	CY
All	1, 9910	9919	393.20	109.16
Low	15, 62	2044	31.73	14.26
MedLow	149, 392	2540	246.17	12.05
MedHigh	407, 1219	2817	687.79	14.29
High	1472, 4698	2494	2448.73	13.30

13 Click Copy Means on the Quantitative Calibration window.

The geometric means in the selected Histogram Statistics view are copied to the Quantitative Calibration window.

The Copy Means button is enabled only when you have selected one FL2-H Histogram Statistics view and that statistics view displays all four of the following:

- analysis statistics, not live statistics
- the geometric mean column
- exactly four markers, not including the All marker
- Log Data Units set to Linear Values

When you click Copy Means, the geometric means for the four markers in the view are sorted and copied in to the Geometric Mean column of the Quantitative Calibration window. The statistics data file name is also displayed.

14 Click Calibrate.

CellQuest Pro performs the regression analysis and displays the results in the Slope, Intercept, and R-Squared fields as illustrated in [Figure 8-12](#).

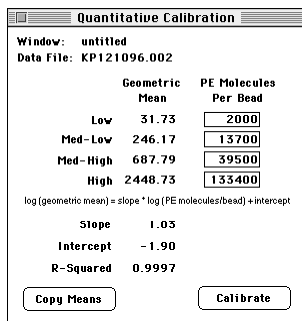

Figure 8-12 Results displayed in Quantitative Calibration window

NOTE Once you click Calibrate, do not click the Copy Means button again or change a PE molecule value. If you do either, the results are presented as ***, or undefined values, and you will have to redo the calibration.

You can print the active Quantitative Calibration window. Choose Print from the File menu.

15 Save your Experiment document.

When you save an Experiment document used to perform quantitative calibration, the PE molecules per bead values you entered in the Quantitative Calibration window are saved; the mean and regression results are not saved, however. You must recalculate to get the calibration information when you reopen the document for further data file acquisition.

If the Quantitative Calibration window contains defined values when the calibration process is complete, the quantitation information is saved in all subsequently acquired data files.

16 Acquire your cellular samples.

You must use the same instrument settings and the same Experiment document.

Data files saved using this document will contain new keywords in the text sections which define the results of the calibration. If you use a different document to collect your data files, the keywords will not be present in the file text section.

9

Publishing and Presenting Data

- exporting plots
- saving Experiment documents as PDF files

After acquiring and analyzing data in CellQuest Pro, you can save plots as graphical objects to export into a word-processing or graphics program, send by electronic mail, or publish on a website. With the addition of the Adobe PDFWriter, you can save entire Experiment documents as Adobe PDF (portable document format) files. PDF files can be opened and viewed on any computer using Adobe's free Acrobat Reader software.

Before Beginning This Chapter

You should:

- be familiar with Experiment document components and views. Review [Chapter 2](#).
- have an analyzed data file with plots available for export. Review [Chapter 8](#).

Exporting Plots

CellQuest Pro can export plots in the Experiment document view area in a variety of graphical formats. Apple Quicktime 4.0 or later is required to support all formats. You can also copy plots from an Experiment document and paste them into any graphics or word processing application. When pasting plots, the background automatically defaults to white.

- 1** Select the plot you want to export.
- 2** Choose Export Graphic from the File menu.
- 3** Select the format of the exported graphic file from the dialog box that appears (Figure 9-1).

You can choose from:

- JPEG—retains all color information in an RGB image
- GIF—minimizes file transfer in compressed format

- BMP—serves as standard bitmap image
- PNG—developed as alternative to GIF format
- PICT—compresses images having large areas of solid color

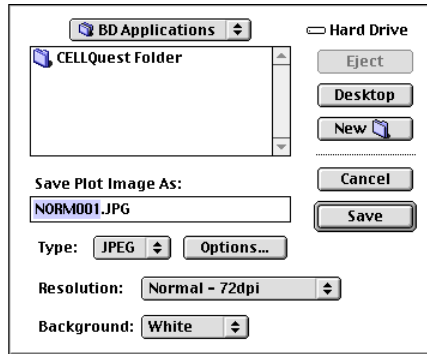

Figure 9-1 Export graphics dialog box

4 Select the resolution.

Choose from 72 (default), 150, or 300 dpi. A higher resolution results in a higher quality graphical output, but a larger file size.

5 Choose the background color of the exported plot object.

Specify a white or black background. If your plot uses light-colored dots, you might want to pick a black background or change the color of the dots using the Inspector.

6 Enter a file name and navigate to a location; click Save.

Helpful Hints for Publication-Quality Graphics

- For presentations, use the Highlite Dots feature to enlarge the events of interest if you will be showing them on a slide. [See Highlighting Dots on page 162.](#)

- Use the Inspector to format the text style of the plot to your satisfaction before exporting.
- Use the Inspector to hide or show the plot title.
- If you want to change the plot, export it to a graphics program and make any changes there.

Saving Experiment Documents as PDFs

With the addition of the Adobe PDFWriter, CellQuest Pro Experiment documents can be saved as Adobe PDF files that can be viewed on any computer using Adobe's free Acrobat Reader software.

The PDF version of a CellQuest Pro document contains all of the items in the view area of the Experiment document (plots, statistics, expressions, annotations, etc). It does not include the contents of any CellQuest Pro window such as the Inspector or the Browser.

Use the following method to save an Experiment document as a PDF file. To avoid having to select the Acrobat PDFWriter as the default printer, create a shortcut as described on [page 229](#).

- 1 Select Chooser from the Apple menu.
- 2 Select Acrobat™ PDFWriter as the printer; close the Chooser.
- 3 Print the Experiment document by choosing Print (⌘-P) from the File menu.
- 4 To view the PDF file after it is created, check the View PDF File checkbox.

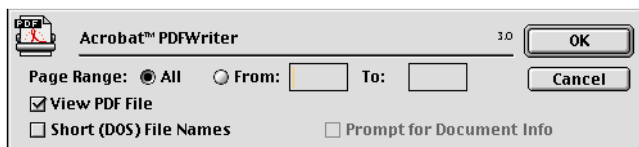

- 5 Click OK.
- 6 Enter the name and navigate to a file location in the dialog box that appears; click Save.

NOTE Retain the .pdf suffix in the filename to open the file on multiple computer platforms.

Creating a PDFWriter Shortcut

To avoid having to select the Acrobat PDFWriter as the default printer, create a shortcut.

- 1 Choose Control Panels from the Apple menu.
- 2 Select PDFWriter Shortcut from the drop-down menu that appears to the right.
- 3 Follow the instructions in the dialog box to create a shortcut.

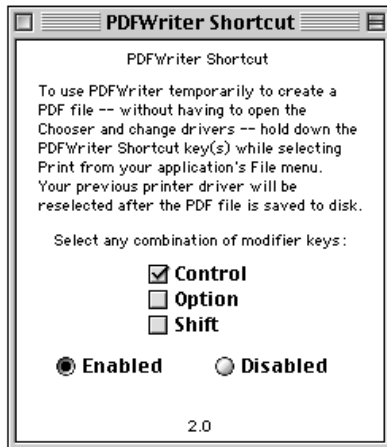

You can specify which key combination to use for the shortcut.

Glossary

analysis	The software function of numerically and graphically manipulating data to generate statistics.
annotation	A label or comment read from a data file and displayed in the Experiment document.
coefficient of variation (CV)	The standard deviation of the data divided by the mean of the data; typically expressed as a percentage. When applied to channel data measured on a population of cells, the CV is a measure of variation independent of the population mean.
contour plot	A graphical presentation of two-parameter data in which contour lines show the distribution of events. Similar to a topographical map, the contour lines show event frequencies as peaks and valleys.
data file	A collection of measured values from a single sample combined with text describing the sample that has been stored to disk. See also <i>list-mode file</i> .
dot plot	A graphical means of representing two-parameter data. Each axis of the plot displays values of one parameter. A dot represents an event (particle).
Experiment document	A collection of gates, plots, regions, statistics, and text, defined by the user.
Experiment window	The window for viewing parts of an Experiment document.
FCS	See <i>Flow cytometry standard</i> .
Flow cytometry standard	Standard format for flow cytometer data files.

gate	A combination of one or more previously defined regions that define a subset of the total sample population. The logical operators AND, OR, and NOT, along with parentheses, if necessary, are used to define logical gates.
histogram	A graphical means of presenting single-parameter data. The horizontal axis of the graph represents the increasing signal intensity of the parameter, and the vertical axis represents the number of events (count).
list-mode file	An unprocessed data file containing all the measured parameters for each particle in the sample, as well as information describing the sample.
marker	A lower and upper boundary on a histogram that allows you to obtain statistics for a particular section of a histogram.
mean channel	The average channel number of a sample from a population of cells.
parameter	A measurement of a cell property that is ascertained as the cell passes through the laser beam. Each parameter is the output of a single photomultiplier tube or photodiode, measuring fluorescent or scattered light.
peak	The number of events in the peak channel.
peak channel	The channel number containing the maximum number of events in a marker.
region	A boundary drawn around a subpopulation to isolate events for analysis. Regions can be combined to create gates.
single parameter (SP) file	A file that contains event counts for one parameter.
threshold	A trigger signal and level of discrimination to eliminate unwanted events. Only events with parameter values above the threshold will be analyzed.
tool palette	A collection of tools used for creating plots, markers, regions, free text, and recalculation.

Appendix A

Keyboard Shortcuts

Command-key equivalents, also known as keyboard shortcuts, are combinations of key presses that you can use instead of mouse actions to perform a task. They are convenient alternatives to using the mouse to choose menu commands. They appear in the pull-down menus next to their menu items.

From the File menu

To open a new Experiment document	⌘-N
To open a saved Experiment document	⌘-O
To close the active Experiment document	⌘-W
To save the active Experiment document	⌘-S
To append statistics to an exported file	⌘-'
To print the active Experiment document	⌘-P
To quit CellQuest Pro	⌘-Q

From the Edit menu

To undo the most recent change	⌘-Z
To cut an item to the Clipboard	⌘-X
To copy an item to the Clipboard	⌘-C
To paste an item from the Clipboard	⌘-V
To select all items in the active document or view	⌘-A
To access the Text Settings dialog box	⌘-T

From the Cytometer menu

To open the Detectors/Amps window	⌘-1
To open the Threshold window	⌘-2
To open the Compensation window	⌘-3
To open the Status window	⌘-4

From the Plots menu

To reformat the selected plot	⌘-F
To change the data file for the selected plots	⌘-D
To get the next data file for the selected plots	⌘-]
To get the previous data file for the selected plots	⌘-[

From the Gates menu

To open the Gate List window	⌘-G
To recalculate any data in the Experiment document	⌘-=

From the Batch menu

Run	⌘-M
-----	-----

From the Acquire menu

To connect/disconnect the cytometer	⌘-B
-------------------------------------	-----

Numerics

- 3D plot
 - Color Palette, using 42–43
 - creating 28
 - defined 52
 - formatting 62–63
- 3D Plot Inspector 62

A

- Acquire menu commands 235
- acquisition
 - controls 91
 - displaying live statistics 132
 - ending 136
 - Experiment document setup 86–89
 - gate 115, 117
 - monitoring 135
 - of data 133–134
 - pausing 136
 - plots 50
 - pointer 114, 135
 - status icon 114
 - time limit 118
 - Tube List 114
 - tube list setup 125–126
 - tube order 126
 - using counters 130–132
- Acquisition & Storage Inspector 129
- Acquisition Browser 112–114, 133
- acquisition-to-analysis plots 50

- active objects 30–31
- Adobe
 - Acrobat 16, 17
 - PDF 16, 228
- Amp Gain, adjusting 82, 90–91
- analysis
 - batch 208–215
 - Experiment document setup 199–208
 - Next Data File 204–208
 - plots 50, 200–202
 - Previous Data File 204–208
 - Sample Files, using 198–199
 - statistics, displaying 202–203
- Analysis Browser 196–198
- Annotation Inspector 39
- annotations 37–39
- Apple QuickTime 15, 226
- Arrow tool 30
- assistance, technical xi
- Auto Recalculate 167–168
- AutoSORT window 107

B

- background, plot image 227
- banners, adding 43–45
- Basic Plot Inspector 52, 53
- batch analysis 208–215
- Batch menu commands 235
- BD Applications folder 18
- BD Files folder 18

BD Inits 15, 19–20
BDPAC 102–104
beads, CaliBRITE 78
BMP file format 227
Browser
 acquisition setup controls 113
 Acquisition view 112–114
 Analysis view 196–198
 entering comments 124
 setting up tube list 125–126

C

Calculator tool 30, 168
Calib file, restoring settings 88–89
calibration, quantitative 217–224
 setting up for 218
 See also quantitative calibration.
CaliBRITE beads 78
CellQuest Pro software
 batch analysis 208–215
 file compatibility 15–16
 file types 24–25
 graphics, exporting 226–227
 INITs, interference of 15
 installing 17–18
 launching 20–21
 limitations xi
 modem, using with 14
 quitting 21
 registering 21
 requirements, hardware 14
 requirements, software 15
 using for sorting 105–109
channel values 80, 168–169
 threshold 83
CHRONYS software 15

CloneCyt Plus software 16, 57
collection criteria 117
Color Palette 42–43
Command-key equivalents x, 234–235
comments, entering 113, 124
compatibility, other software 16
compensation, adjusting 84, 96–99
CONSORT 30 software 15
CONSORT File Exchange 15
contour plot
 defined 51
 formatting 58–60
Contour Plot Inspector 58
Contour-Plot tool 28
controls
 compensation 85
 instrument 79–84
 subclass 85
conventions
 file naming 25–26
 text x
coordinates, cursor 27
counters 130–132
cursor coordinates 27
custom keywords, defining 141–142
cytometer
 connecting to 79
 controls 79–84
 printing settings 101
 quality control 78
 restoring Calib settings 88–89
 restoring settings 100–101
 saving settings 100
 starting 86
 status, checking 101–104
Cytometer menu commands 234

D

- data
 - acquisition 133–134
 - analysis *See* analysis.
 - batch analysis 208–215
 - exporting 216–217
 - Sample Files, using 198–199
 - saving 75, 215–216
- data files
 - compatibility 15–16
 - FCS format 15
 - HP files, converting 15
 - saving 75
- density plot
 - defined 51
 - formatting 60–62
- Density Plot Inspector 60
- Density-Plot tool 28
- deselected objects 32
- detectors
 - adjusting fluorescence 93–95
 - signal 80
- Detectors/Amps, adjusting 80–82
- document size 36–37
- dot plot
 - creating gated 93–95
 - defined 50
 - formatting 56–57
 - multicolor gates 160–162
- Dot Plot Inspector 56
- Dot-Plot tool 28
- Duplicate option 52, 55

E

- Edit menu commands 234
- Elliptical-Region tool 29, 145
- Eve Init 18
- Experiment document
 - acquisition setup 86–89
 - analysis setup 199–208
 - banners, adding 43–45
 - components 26–27
 - customizing 36–47
 - files 24
 - grids, displaying 45–46
 - PDF files, saving as 228–229
 - resizing 36–37
 - saving 73–74
 - Snap to Grid 46–47
 - templates 73–75
- exporting plots 226–227
- Expression Editor 191–193
 - tool 30
- expressions
 - creating custom 191–193
 - editing 194

F

- FACS Loader 14
- FACSCalibur 105–106
- FACScan Research software 15
- FACSComp 78
- FACSCConvert software 15
- FACSNet Mac 15
- FACSort 105–106
- FACStar Plus Research software 15
- FACStation 14

FACSVantage SE 16, 106–109
FCS files 15, 24, 75, 215–216
FCS Keyword Inspector 52
file
 CellQuest Pro 24–25
 count 124
 data files 24
 Experiment document 24
 instrument settings 25
 name, defining 122–124
 naming conventions 25–26
 prefix name 124
 sharing 133–??
 statistics 25
 storage location, defining 122–124
 suffix name 124
File menu commands 234
flow cytometer compatibility 14
Flow Cytometry Standard format *See* FCS files.
fluorescence, background 93

G

Gate List 159–160
gated plots, creating 93–95
gates
 combined regions 157–159
 copying 160
 defined 144
 defining 157–160
 Gate List setup 162
 multicolor 87, 160–162
 setting 91–92
 statistics 182, 188
 storage 119

Gates menu commands 235
geometric mean 170
Geometry Inspector 35, 52
GIF file format 226
Global Acquisition & Storage settings 113,
 115–120
graphics, exporting 226–228
grids
 displaying 45–46
 units, specifying for 45

H

hardware requirements 14
highlighting dots 162, 227
Hilite feature 162, 227
histogram plot
 Color Palette, using 42–43
 creating regions 144–145
 defined 52
 displaying statistics 175–176
 formatting 65–66
 legends 70
 markers 171–172
 overlays 66–70
 statistics 189
 using tools for 70–72
Histogram-Marker tool 28
Histogram-Plot tool 28
Histogram-Region tool 29
HP files, converting 15

I

Inits, BD 15, 19–20

Inspectors

- 3D Plot 62
- Acquisition & Storage 129
- Annotation 39
- Basic Plot 52
- Contour Plot 58
- Density Plot 60
- Dot Plot 56
- editing tubes 126–127
- FCS Keyword 52
- Geometry 35, 52
- Instrument Settings 130
- Stats 190
- Text Style options 32–34
- window contents 33

instrument

- controls 79–84
 - printing settings 101
 - quality control 78
 - restoring Calib settings 88–89
 - starting 86
 - status 101–104
- ## instrument settings
- adjusting for sorting 105–109
 - printing 101
 - restoring 100–101
 - saving 100

Instrument Settings Inspector 130

J

JPEG file format 226

K

- keyboard shortcuts *See* Command-key equivalents.
- keywords, defining 141–142
- Kilmogorov-Smirnov *See* K-S statistics.
- K-S statistics 179–180

L

- labels, parameter 124–125
- launching software *See* CellQuest Pro software.
- legends, histogram 70
- linear
 - amplification 82
 - values 168–169
- LoaderManager software 14
- log amplification 82
- Log Data Units 168–169
- lymphocytes, gating 91–92
- LYSYS II software 15

M

- Mac OS 15
- Marker List 172–173, 174
- Marker tools 28
- markers
 - converting to regions 174
 - copying 174
 - histogram 171–172
 - list of 172–173
 - quadrant 93, 181
- means, calculating 170
- menu bar 26, 27
- monitoring acquisition 135
- multicolor gating 87, 160–162
- MultiSET software 15

N

Next Data File 204–208

O

- objects in view area
 - active 30–31
 - aligning 35
 - deselected 32
 - resizing 35
 - selected 31
- optimization controls 85
- overlaid histogram
 - defined 66
 - statistics 176–179

P

- palette tools 28–30
- panels
 - creating 138–140
 - editing 140–141
- parameters
 - labels 124–125
 - resolution 119
 - saving 119, 120–122
 - using time 64–65
- patient ID 113, 124
- PDF files 16, 228–229
- percent, gated vs. total 169
- photodiode 80–81
- photomultiplier tubes *See* PMTs.
- PICT file format 227

plots

- acquisition 50
- acquisition-to-analysis 50
- aligning 55
- analysis 50, 200–201
- associating with tubes 127–128
- creating 52–55
- deleting 55
- Duplicate option 52
- exporting 226–227
- formatting 56–72
- gates 115
- magnifying 29
- tools, creating with 28–30, 53

Plots menu commands 235

PMTs

- defined 82
- FACSCComp setup 78
- PNG file format 227
- Polygonal-Region tool 29, 145
- portable document format *See* PDF.
- Previous Data File, using 204–208
- ProCOUNT software 15
- pulses, test 104

Q

- quadrant
 - markers 93, 181
 - statistics 94, 182, 187
- Quadrant-Marker tool 28
- quality control, instrument 78
- QuantiBRITE beads 218
- quantitative calibration 217–224
 - Quantitation Acquisition document 218
 - quantitation, defined 217
 - Quantitative Calibration window 218, 222, 223
 - setting up for 218

R

- ReadMe file ix, 17
- Reagent List 137
- recalculation, automatic vs. manual 167–168
- Rectangular-Region tool 29, 145
- Region List 154–155
- regions
 - combined in gate definitions 157–159
 - copying 155–157
 - creating 144–148
 - defined 144
 - deleting 152
 - displaying hidden 153
 - editing 150–151
 - hiding 153
 - histogram 144–145
 - naming 154–155
 - polygonal 146–147
 - Region List, using 154–155
 - rotating 151–152
 - Snap-to 148–149
 - statistics 182, 187
- registering software *See* CellQuest Pro software.
- requirements
 - hardware 14
 - software 15
- resolution
 - parameter 119
 - plot image 227
- ribbon 27

S

- Sample Files folder 18
- sample ID 113, 124
- saving
 - data 75, 215–216
 - Experiment documents 73–74, 228–229

- security module 14
 - installing 17
- selecting objects 31
- Selection tool 28
- settings
 - Global Acquisition & Storage 113, 115–120
 - tube-specific 128–130
- setup mode, acquisition 91, 113
- signal detectors 80
- SimulSET software 15
- size box 27
- Snap to Grid 46–47
- Snap-To regions
 - copying 149
 - creating 148–149
 - reading new data into 149
- Snap-to regions
 - tool 29
- software compatibility 16
- sorting 105–109
- statistics
 - Auto Recalculate 167–168
 - displaying analysis 202–203
 - displaying live 132
 - editing 184–185
 - exporting 216–217
 - files 25
 - formatting 190
 - gate 166, 182, 188
 - histogram 166, 175–176, 189
 - K-S 166, 179–180
 - means 170
 - overlaid histogram 176–179
 - percent gated vs. total 169
 - quadrant 94, 166, 182, 187
 - region 166, 182, 187
- Stats Inspector 190
- Status window 104
- storage gate 115, 119

T

technical assistance xi
templates, Experiment document 73–75
test pulses 104
text 37–41

- aligning 34, 41
- background 34, 41
- Color Palette, using 42–43
- formatting 32–34
- free, adding 39–40
- Inspector options, using 32–34
- settings 40–41
- tool 30, 39, 40

Text tool 30, 39, 40
threshold, adjusting 83, 90–91
time

- limit 118
- parameter 64–65, 119
- resolution 118

tool palette 26, 27, 28–30
tools

- Arrow 30
- Calculator 30, 168
- Expression Editor 30
- Marker 28
- Plots 28
- Regions 29
- Selection 28
- Text 30
- using histogram 70–72
- Zoom 29

Tube Inspector 126–127
tubes, PMT defined 82
tube-specific settings 112, 114, 128–130

U

unit settings 45
Universal Serial Bus *See* security module.

V

values, channel 80, 83
voltage, adjusting 81–82, 90–91, 95–96

W

Windows menu 196
WorklistManager software 16

X

X and Y parameters, changing in plots 63–64

Z

zoom box 26, 27
Zoom tools 29